WEATHER FORECASTS
Victoria and Vicinity—Fresh to strong southerly winds; mostly cloudy and cooler, followed by showers.
Vancouver and Vicinity—Fresh to strong easterly and southerly winds; becoming unsettled, with rain.

The Daily Colonist.

(ESTABLISHED 1858)

COLONIST TELEPHONES
Advertising ..... Empire 4114
Business Office ..... Empire 4114
Circulation ..... Garden 1812
Job Printing ..... Garden 5241
Editorial Rooms ..... Empire 4111
Social Editors ..... Empire 3311

NO. 120—SEVENTY-THIRD YEAR | VICTORIA, BRITISH COLUMBIA, THURSDAY, APRIL 30, 1931 | TWENTY-TWO PAGES

Forty-One Dead Scores Injured In Train Wreck

Many Passengers Killed in Leaping From Three Blazing Coaches of Cairo-Alexandria Express in Greatest Rail Catastrophe in Egyptian History—Fire Originates in Hot Box

Frenzied Travelers Unable to Attract Engineer's Attention

CAIRO, April 29 (AP).—Forty-one persons were killed and scores were injured tonight when the Cairo-Alexandria express caught fire from a hot box as the train sped along near the little station at Benha. The wreck is believed to have been the greatest rail catastrophe in Egyptian history.

Officials of the Egyptian State Railway were continuing through the night to search the right-of-way for the bodies of passengers who jumped from the blazing coaches.

Early reports placed the number of dead at three score, but it was admitted that the casualties could only be conjectured when daylight makes possible an accurate survey.

FLAMES BURST UPWARD

The hot box developed beneath one of the third class coaches and it was not noticed until the flames burst upward, spreading quickly along the train. A signalman at Benha, first to see the flames, flagged the train down, but the general alarm had spread before a stop could be made and the frantic passengers leaped from windows in a wild scramble to escape.

The coaches were packed with holiday crowds en route to Cairo from Alexandria. The three cheap coaches burned like tinder and they were not fitted with means of signaling the situation to the engineer.

MANY KILLED OUTRIGHT

By the time the train was stopped the coaches were heaped with dead and burning bodies, and bodies were strewn back along the track to the point at which the flames first appeared. Many of those who leaped were killed outright. Others writhed in agony from complicated fractures caused by the leap from the speeding train.

Witnesses told of efforts of the frenzied passengers to attract the engineer's attention by waving garments from the windows.

At least ten children were numbered among the dead. Only one foreigner, a French woman, was known to have been killed. The rest of the known dead were Egyptians. Many of the bodies were so charred as to be unrecognizable. It was expected several of the more seriously injured would not survive.

WORK OF GRAIN INQUIRY ENDED

Report of Royal Commission Will Soon Be Tabled in House of Commons

NEW YORK, April 29 (CP).—Work of the Royal Grain Commission, appointed by the Canadian Government to decide whether or not trading in grain futures is injurious to the interests of the producer, came to an end today as its members signed their report aboard the Mauretania just before she sailed for England bearing Sir Josiah Stamp, noted economist, who served as chairman of the commission.

The report, which members said is about 40,000 words in length, will be taken to Ottawa tomorrow by L. B. Pearson, secretary to the commission, and, it is expected, will soon be tabled in the House of Commons.

In a short farewell meeting, members of the commission presented Sir Josiah with a brief case, bearing a suitable inscription.

Sir Josiah, in a few words, spoke of the work performed by himself and his colleagues who, he said, had never complained, although they had conducted their investigation and completed their report in the brief span of seventeen days.

He hoped, he said jocularly, he was not leaving his conferes, Chief Justice J. T. Brown, of Saskatchewan, and Sanford Evans, M.P.P., Winnipeg, with the feeling that they were being deserted, and that they would have to bear the brunt of any disfavor which the finding contained in the report might occasion. He asked, with a broad smile, that they insist on his taking his share of the blame if the findings should prove unpopular.

Fire Sweeps Whole Block At Hazelton

HAZELTON, April 29 (CP).—Fire breaking out here early this morning wiped out a complete block in the business section, causing a loss estimated at $50,000. Ten years ago fire swept over practically the same district.

In today's blaze the Omineca Hotel, which escaped the last serious fire, was destroyed but all the guests escaped without injury. The fire was fought by a volunteer brigade.

Among the establishments destroyed were the general store of G. W. Dawson, two cafes, two warehouses, a garage and a number of other smaller structures. Insurance carried covered approximately half of the loss.

LEGISLATION IS REVIEWED

School Grant Will Save Victoria City One Mill Additional This Year

SOLDIERS' CHILDREN AIDED IN CAREERS

Victoria City members in the Provincial Legislature received a right hearty reception at their appearance before a public meeting, held under the auspices of the Victoria Conservative Association last evening in the Campbell Building, with R. A. Wootton in the chair.

Hon. Joshua Hinchliffe, Minister of Education; Reginald Hayward, M.P.P.; James H. Beatty, M.P.P., and H. D. Twigg, M.P.P., Deputy Speaker, addressed the gathering.

Dealing with the actual work of the last session, the Victoria members gave a clear-cut picture of legislation introduced and passed then, and the reason for the action taken in each case. Mr. Hinchliffe, in an eloquent address, gave a long-range view of the progress of education in the province and told of his desire to see an extension of equal opportunities to all boys and girls in British Columbia who showed promise in their studies.

Mr. Beatty dealt with finances giving a sharp contrasting outline with the actual expenditures under this and the former administration.

Mr. Hayward touched on the actual work of members of the House.

Continued on Page 2, Column 3

King of Siam to Visit Capital of Canada in August

OTTAWA, April 29 (CP).—The King and Queen of Siam will probably visit Ottawa about August 10. Their Majesties, now in Washington, will likely visit Quebec about the end of July, where they will spend a few days. After a trip up the Saguenay, the King and Queen will proceed to Montreal and come on to the capital. Tentative plans are now being drafted for the Canadian visit.

Two Young Airmen Killed When Plane Crashes to Ground

William Clark and William Britten Planning to Land at Brandon When Machine Swerves Into Spin, Explodes and Bursts Into Flames

BRANDON, April 29 (CP).—First major plane crash in the history of Brandon brought death to two young airmen when their machine crashed from a height of 1,000 feet and burst into flames near the local airdrome early this evening.

The victims were William Clark, twenty-one, owner of the plane and son of Col. and Mrs. F. J. Clark, Brandon, and William Britten, twenty-seven, pilot, of Wawanesa, Man.

SWERVES INTO SPIN

Returning from a flight to Wawanesa, the airmen were preparing to land at the airdrome when the plane swerved into a spin, exploded and burst into flames.

Like a rocket it dived to earth, bringing instant death to the pilot and owner.

It was some time before the flaming wreckage could be approached by airport attendants; and the bodies, entangled in the debris, were charred beyond recognition. Nothing was left of the plane but the bare twisted steel work.

FLOCK TO THE SCENE

Hundreds of persons flocked to the scene of the crash and police had great difficulty in keeping the crowds away from the fire-strewn wreckage.

Until the arrival of Dr. A. T. Condell, coroner, and Inspector Thomas M. Shileds, of the civil aviation branch, Dominion Government, the bodies were left at the field.

Inspector Shileds and the coroner started an immediate investigation and it is probable that an inquest will be held tomorrow.

TEN LASHES FOR BANDIT ORDERED

VANCOUVER, April 29 (CP).—Convicted in police court on a charge of attempting to hold up and rob Gust Anderson, at Prince and Hastings Streets on March 21, "Pasty" Gentile was sentenced today by Police Magistrate H. C. Shaw to a whipping of ten lashes and three years' imprisonment.

Two men attempted to hold up Anderson and, when he resisted, fired at him with automatic pistols, two bullets cutting through the leg of his trousers and another lodging in the heel of this shoe.

He managed to escape from the robbers and later identified Gentile in an identification line-up at the city jail. The second man in the attempted robbery has not yet been arrested.

KING MEETS PRESIDENT

WASHINGTON, April 29 (AP).—The culmination of the nation's official welcome to the King and Queen of Siam came tonight with a state dinner in their honor at the White House.

Speed Demon Escapes

SIR Malcolm Campbell, holder of the world's automobile speed record, is shown here beside the car whose steering gear broke when traveling at 100 miles per hour. Only a lucky skid saved him from almost sure death.

Says More Silver in Coins Would Act as Business Stimulant

Rt. Hon. Arthur Meighen Urges Extension of Metal Coinage to Include One- and Two-Dollar Pieces—Outlines Contributory Cause of Depression

TORONTO, April 29 (CP).—Extension of silver coinage to include, in Canada, one-dollar and two-dollar pieces and increase of silver content in subsidiary coins, were suggested tonight by Rt. Hon. Arthur Meighen, former Prime Minister of Canada, as means of aiding in the cure of the present economic depression.

At the twelfth annual dinner of the Daily Newspaper Publishers of Canada, he named the drastic decline in value of silver as a prominent contributory cause to world-wide depression.

Sole measure of value and sole medium of exchange for half the world, silver had dropped precipitately to little more than 40 per cent of its value five years ago, Mr. Meighen pointed out.

PURCHASING POWER LESS

The result, he explained, was that the purchasing power of Asia, South America and Mexico—silver medium areas—has been cut down, and the cost of production in these lands has been decreased so that the possibility of products underselling those of America, Britain and Europe is increased.

By increasing the percentage of silver in subsidiary coins, larger denominations could be issued without increasing size, said the guest speaker before some 300 newspaper men. And he suggested that the coinage of one-dollar and two-dollar pieces instead of the present currency bills would be a means of ex-

Continued on Page 5, Column 5

Wasson Airplane Breaks Through Atlin Lake Ice

ATLIN, April 29 (CP).—Pilot Everett Wasson, well-known Northern flyer, arrived this evening from Carcross with passengers in his plane and landed near the town on Atlin Lake but, fearing the ice was not safe, he took off again and landed farther out on the lake.

The machine broke through, however, with the wings resting on the ice. The passengers were safely landed. The plane was not damaged.

SEEK BANDITS IN VANCOUVER

Mainland Hotel Robbers Believed to Have Escaped Police Cordon

VANCOUVER, April 29.—A notorious safecracker, robber and gunman—a man with a long criminal record, who was released from Walla Walla State Penitentiary in Washington three weeks ago, is now believed by police to be the leader of the bandit trio which blew the Harrison Hot Springs Hotel safe early Monday and stole cash and bonds totaling $3,500.

Following investigations here and in Washington State, which have been secretly carried on by police since the daring Harrison robbery, officers said they were certain the trio of desperadoes made their way to Vancouver.

While police refuse to definitely state whether they are working on clues which will lead them to the bandits' whereabouts, they admit the result of three days' investigation causes officers to concentrate on Vancouver.

Although a squad of Provincial Police is still patrolling the district near Deroche, officers generally believe that the trio, heavily armed, reached Vancouver by first stealing a boat to cross the Fraser River and then stealing two automobiles.

Authorities are of the opinion that before the search became concentrated near Deroche, the men crossed the river in a fourteen-foot canoe owned by Ambrose Silver, Harrison Indian, who reported his boat stolen Wednesday. The canoe was stolen from a slough between Nicoamen Island and Hatzic, police said.

The bandits are then believed to have stolen a car at Chilliwack owned by William Murray, manager of the Canadian Bank of Commerce, driving to Abbotsford. Mr. Murray's car was abandoned on the Sumas Prairie road, according to the present police theory, and the men stole another car from an Abbotsford garage and drove to Vancouver. The second auto was found abandoned on Nanaimo Street, near Grandview highway.

NEW REVOLT IS BREWING IN FAR EAST

Son of Dr. Sun Yat Sen Leaves Chinese Government to Head Uprising

ISSUES MANIFESTO AGAINST PRESIDENT

Joined in Refuge in Shanghai by Framer of Republic's Constitution

By REGINALD SWEETLAND
(Copyright, 1931, by The Chicago Daily News Foreign Service)

SHANGHAI, April 30.—A new revolution, aiming at the immediate overthrow of the Chiang Kai-Shek-T. V. Soong Government alignment, which threatens to sweep the country, under the leadership of Sun Fo, Minister of Railways and son of the late Dr. Sun Yat-Sen, founder of the Kuomintang, has been bared here.

Sun Fo has resigned his office and arrived secretly in Shanghai with Wang Chung-Hui, Chief Justice and framer of the constitution, joining other leaders from the Canton faction. They have prepared a manifesto against President Chiang Kai-Shek and Finance Minister T. V. Soong, declaring that the whole purpose of the May 5 people's convention is to hoist General Chiang into a permanent dictatorship, to the detriment of the party and the country.

The manifesto further declares that the convention, which has been called for adopting a constitution, will be packeted.

REFUSED REPRESENTATION

The movement started when Canton told Nanking pointblank that it would not send delegates to the convention, following the fiasco of the elections.

Continued on Page 6, Column 5

NIPPED PLOT JUST IN TIME

Work of Guards at Wilkinson Road Praised by Acting Premier Pooley

IMPROVISED WEAPONS OF DEADLY NATURE

Confirming the discovery of well laid plans to overpower the guards at the Wilkinson Road Mental Hospital, and to place the keys to cells in that institution in the hands of a dangerous body of men kept under close detention, Acting Premier Pooley yesterday stated a complete investigation of the affair was being carried out by the authorities, and every means taken of insuring that no recurrence of the incident could take place.

At the same time consideration is being given to the advisability of fencing the grounds with barriers similar to those being erected at provincial penal institutions. Mr. Pooley made no attempt to minimize the serious nature of the plot which was recently detected by guards at the Wilkinson Road establishment, and told of effective means taken to strengthen the hands of the custodians by additional guards pending inquiry into the matter by officials acting under the direction of the Provincial Secretary.

Continued on Page 2, Column 7

Two Princes Welcomed on Return Home

WINDSOR, Eng., April 29 (AP).—The Prince of Wales and Prince George arrived at Windsor Castle today and were joyfully received by the King and Queen at the conclusion of their lengthy good will tour to South America.

There was an affectionate family scene when the princes entered the private apartments of their parents. The returned pilgrims were welcomed happily by Their Majesties and by the Duchess of York, exchanging greetings all around.

A moment or two later little Princess Elizabeth, who had been told her Uncle David and Uncle George were due back, caught sight of them and ran eagerly across the room. Each of the princes gave his little niece a very special kiss. She had been waiting impatiently for them since early morning.

JEWELRY VALUED AT $18,000 IS STOLEN BY MASKED GUNMEN

CHICAGO, April 29 (AP).—Four masked gunmen terrorized seven members of the I. M. Ballen household last night and escaped with jewelry valued at $18,000.

Ballen, a furrier, his wife, daughter, nephew and three servants were threatened with shooting unless they revealed to the quartette where the jewels were hidden.

Ottawa to Investigate Employment Insurance Premier States in House

Hopes to Submit Legislation at Earliest Possible Moment—Reiterates Opposition to Noncontributory System—Says No Scheme Will Be Prepared Without Preliminary Investigation

Motion Is Introduced by Labor Member; Immediate Action Asked

OTTAWA, April 29 (CP).—The Government hopes to submit to Parliament "at the earliest possible moment" legislation providing for some form of unemployment insurance. A statement to this effect was made by Premier R. B. Bennett in the House of Commons today.

The Prime Minister, however made it clear that such legislation can only be submitted after careful inquiry and the gathering of the fullest information. The Department of Finance will not act without preliminary investigation. "That course of action would spell disaster; it would bring suffering, not happiness, to those concerned."

DEFINITE DECLARATION

The Prime Minister made one definite declaration. He would never support a system of noncontributory insurance. Canada could not stand a system such as that in operation in Great Britain, with its tremendous drain on the exchequer.

The question of unemployment insurance came before the House in the form of a motion placed on the order paper by A. A. Heaps, Labor Member for Winnipeg North. It called upon the Government to "take into consideration the immediate establishment of a Federal system of insurance against unemployment, sickness and invalidity." He submitted his proposal, not as a cure for unemployment, but merely as a palliative, said the Labor Member at the outset of his speech. The Federal Government should "give the lead" to the provinces in such legislation.

Rt. Hon. Mackenzie King, Opposition Leader, was discussing the motion at 6 o'clock adjournment. It will stand on the order paper for further discussion on Monday, the next private members' day.

RESEARCH REQUIRED

The word "immediate" should be deleted from the resolution, suggested Mr. Bennett, and the word "contributory" be included. It was inposeible for the Government to deal immediately with a matter which might require months of research and actuarial work. Also, Canada was about to take a census, and the information then gathered would be of great value in reaching conclusions as to the nature of the proposed scheme. Co-operation of the provinces would be necessary.

Support of the motion was voiced by Mr. King. Modern conditions, involving the use of invention, resulted in men being thrown out of work, and countries were faced with the necessity of providing unemployment relief or unemployment insurance. He favored the latter. If a Dominion old age pensions scheme could be devised, he saw no reason why a scheme of unemployment relief should not also be involved.

Coal Sale Act to Become Operative In B.C. on July 1

PASSED at the last session of the Legislature, the Coal Sales Act will go into effect in British Columbia on July 1, it was decided by the Government this week, Hon. W. A. McKenzie, Minister of Mines, stated yesterday. The law will be brought into effect by proclamation. It deals with the sale of coal within the province, providing for the registration with the Province of all types of coal, and disclosure of the mine of origin to the buying public. All coal operators have been notified.

QUAKE TOLL NEARLY 400

More Than 600 Persons Are Injured in Soviet Republic of Nakiechvan

EIGHTY PER CENT OF VILLAGES DESTROYED

MOSCOW, April 29 (AP).—A total of 392 persons were known tonight to have perished in the earthquake which struck three districts of the Soviet Republic of Nakiechvon in Transcaucasia today.

In the district of Gerusuy 200 were killed and 205 injured, while in the Sislana region 192 were known to be dead and 600 injured.

Eighty per cent of the villages in the Zangezur region were destroyed.

The Moscow Government assigned 2,000,000 rubles (about $1,000,000) for the assistance of the Transcaucasian Government, which itself was inaugurating relief measures on a large scale.

Dominion Planning New Loan

OTTAWA, April 29 (CP).—A new Canadian conversion loan will be the subject of a statement to be issued by the Minister of Finance, Rt. Hon. R. B. Bennett, tomorrow.

The loan will be in respect to Dominion bonds maturing between now and 1934. Most of those bonds were issued through war loans. It is understood that the proposed action will considerably clear the horizon in that regard. No authentic details are available.

The loans, which will be for several hundred million dollars, will, it is rumored, bear interest at 4 1-2 per cent. It is stated the proposed conversion loan will be a domestic one and for a long term.

Leader in Prison Revolt Sentenced To Two-Year Term

WINNIPEG, April 29 (CP).—Alleged leaders in an attempt to cause an uprising among prisoners in Headingly provincial jail a week ago appeared in provincial police court today, and Peter Ingram was sentenced to two years in penitentiary. John Holland, charged with assaulting a guard, elected for jury trial.

Ingram pleaded guilty to putting soap in the soup which was to have been served prisoners. Officials declared a serious situation would have resulted had the soaped soup been served.

REGINA WAREHOUSE BURNS

REGINA, April 29 (CP).—Fire of an unknown origin, which was discovered shortly after 6 oclock this morning, completely destroyed the warehouse and stock of the General Distributors, Limited, Osler Street, causing damage estimated at more than $125,000.

Famous Admiral to Visit Canada

EARL JELLICOE
head of the British Legion, who will be the guest of honor at the Dominion convention of the Canadian Legion this Summer. He will also open the Canadian National Exhibition at Toronto.

HOUSE OF KEYS MIGHT STRIKE

Manx Legislature Threatens to Refuse Any Financial Legislation

DOUGLAS, Isle of Man, April 29 (CP).—The House of Keys, the elected Chamber of the Manx Legislature, has threatened to go on strike.

The House rejected a bill giving a public company a monopoly of the electricity supply, and demanded that Sir Charles Hamilton, the Lieutenant-Governor, introduce a bill for a government-controlled scheme.

The Governor declined, pleading the financial condition of the island, whereupon the House of Keys threatened to refuse to pass any financial legislation. A committee was finally appointed to interview the Governor regarding the matter.

The Isle of Man is governed by a separate Legislature called the Tynwald, consisting of two branches, the Governor and Council and the House of Keys. The Council consists of the Governor, the Bishop of Sodor and Man, the two Deemsters, the Attorney-General, two members appointed by the Governor and four members appointed by the House of Keys. The House of Keys consists of twenty-four elected members and is one of the most ancient legislative assemblies in the world.

KING CAROL DENIES DICTATORSHIP RUMOR

BUCHAREST, April 29 (AP).—King Carol told a group of foreign newspapermen today he was "tired" of rumors that a dictatorship would be established in Rumania.

The King added he was a "faithful adherent of the parliamentary regime."

OIL WELL FIRE STILL RAGING

Communists Are Blamed for Roaring Inferno Which Claimed Seven Lives

GLADEWATER, Texas, April 29 (AP).—Oil well fire-fighting experts from Oklahoma were hurrying toward here tonight to plan means of extinguishing the giant torch shooting from the Sinclair Oil Company's No. 1 well, which took the lives of seven men when it became ignited last night.

The fire continued to roar tonight. It was believed the only way the flames could be snuffed would be with a well placed shot of nitroglycerine.

Five charred bodies lay in Longview morgues. Two other bodies were cremated at the site of the derrick.

OPINIONS DIFFER

Although Sinclair officials at Tyler intimated there was a possibility the well was ignited by incendiarists, that theory was scouted both by W. Tom Cole, owner of the lease and eyewitness of the explosion, and by Sheriff Martin Hayes, of Gregg County.

Cole said the well was ignited by friction sparks.

The suspicion as to possible incendiary origin of the fire was based upon a recent letter sent by Texas Ranger Captain Frank Hamer to oil companies, warning of a possible Communist plot to damage oil field properties.

HURRYING HOME TO PREMIER'S BEDSIDE

SEATTLE, April 29 (AP).—Hurrying home to the bedside of his father, former Premier of Japan, wounded several months ago by an assassin's bullet, K. Hamaguchi arrived here today from New York. He boarded the steamship Hiye Maru for the Orient at 4 p.m.

NEGROES BURN TO DEATH

CLARKSVILLE, Tenn., April 29 (AP).—Five negroes, locked in their rooms in a dormitory at the Montgomery Poor Farm, lost their lives in a fire that destroyed the ten-room frame structure early today.

Drift From Asia Found on Vancouver Island Coast

TOFINO, April 29. — Indicating definite ocean current drifts across the Pacific, points along the West Coast of Vancouver Island are just now recording the presence of large numbers of glass ball floats, which are to be found on the beaches at all points, sometimes as many as twenty or so being picked up on one beach. These glass balls, averaging usually about three or four inches in diameter and mostly of green or purple glass, are used by fishermen in Asiatic waters as floats, just as cork is used by fishermen on this coast. The glass floats are not used by any Canadian fishermen, and it is not known here exactly in what country these particular glass balls are used, though it is generally believed they are used in Japan and on the Siberian coast.

Precise identification of these floats and the proving of the positive locality where they are used, together with the finding of them in such large numbers along the beaches of the West Coast will determine definitely certain ocean current drifts, which should be very valuable to the hydrographical department.

One glass ball picked up at Tofino lately had clinging to it a group of mussels of a variety not found on the West Coast. The mussel shells are being forwarded to the biological station at Departure Bay for identification as to the country to which they belong.

It is known that in certain cases glass ball floats are used by fishermen in Southern California, but the balls being found now are not of the type used by Californian fishermen.

Portuguese Government Lands Troops at Madeira

Fighting Between Expeditionary Force and Rebels in Control of City of Funchal Is Resumed—Transport Prepared as Hospital Ship

LISBON, April 29 (AP).—Fighting between the Government expeditionary force and the rebels in control of the city of Funchal, Madeira, began again this afternoon, it was learned tonight.

The Portugese Government warships, according to the report, reopened the bombardment of Funchal after a truce which began yesterday afternoon, and landed forces on the island.

Earlier tonight, Minister of Marine Admiral Correia, commander of the Government expeditionary force at Madeira, was in communication with the Government offices here by radio, but the tenor of the messages was not disclosed.

CONDITIONS OF SURRENDER

The belief prevailed, however, that the commander discussed the conditions of surrender laid down by the rebels last night.

Day and night shifts began working here fitting the transport Gil Eannes for use as a hospital ship. It was announced the ship would leave at the earliest possible moment.

The sudden decision to dispatch the hospital ship gave rise to alarming reports about the situation of the Government forces at Madeira among the crowd which packed Lisbon Square eagerly awaiting newspaper bulletins on the events of the revolt.

"PREVENTIVE MEASURE"

The Government issued a note late tonight, stating that the sending of the hospital ship was "merely a logical preventive measure."

The rebels at Funchal are in possession of four powerful American guns, which were placed on the heights during the Great War. These guns have a range considerably longer than those carried by the Government warships which are besieging the rebels. Foreign diplomatic observers said tonight they believed an attack against Funchal by sea would expose the Government forces to disaster.

The same observers remarked, however, that there were vulnerable places on the island of Madeira where the Government forces might attempt a landing with hope of success. The recent reported landing of Government troops at Cannicel was cited as an illustration.

STATUS OF CATALONIA DIFFICULT PROBLEM

MADRID, April 29 (AP).—Hopeful that the National Assembly in June will be able to solve satisfactorily the problem of Catalonia's status under the projected Spanish federation, the Madrid Government today continued to study differences between it and leaders in Barcelona.

Despite the optimism of officials here, observers believe there is a considerable gap between the views of the two groups.

Flappers of Cuba have a craze for American shoes with colored uppers.

Women's Shoes

With Dr. Scott's Built-in Arches. Relieves tired, aching feet. Sizes 3 to 8 ..... $3.95

Old Country Shoe Store

635-637 JOHNSON STREET

To the Nurse

We are headquarters for Nurses' Supplies, including Thermometers, Hypodermic Syringes and Needles, Haemostats, Bandage Scissors, Instrument Cases, Etc., and all Sick-Room Necessities.

Prescription Specialists

THE OWL DRUG CO., LTD.

Campbell Building Prescription Specialists W. H. Shead, Mgr.
Fort and Douglas G arden 2112

NEW LIGHTS ON OLD SILVER. Brighter high lights and richer reflections characterise silver which has been cleaned with Goddard's Plate Powder. Foremost for over 90 years.

Goddard's Plate Powder

Sold in good class stores

Agents for British Columbia and Alberta, The Wells Witcomb Co., Ltd., 510 West Hastings Street, Vancouver.

A "Kelvinator"

Will Keep Your Food Fresh These Warm Days

"Cheap as Electricity"

THACKER AND SONS LIMITED

Plumbing, Heating and Sheet Metal Work — *"Nothing Too Big or Too Small in Our Line"* — Phone E 1166

FREE! Buy New Curtains with the money you save when we handle your moving

HEANEY'S

Established 1890

Our Estimator Will Call

"WE DELIVER THE GOODS"—G 7631

Batchelor's Cash and Carry

PEOPLE'S CASH SELF SERVICE POPULAR — THREE STORES — Yates Street, Douglas Street, Douglas Street

Thursday's Specials

Nabob Tea, lb.	44c	Nabob Coffee, lb.	45c
Heinz Tomato Ketchup, large bottles			20¢
Fresh Creamery Butter, 3 lbs.	$1.00	Swift's Lard, pkt.	13c
Kellogg's Corn Flakes,	9c	Kellogg's All-Bran, pkt.	18c
Todd's Sunflower Salmon, 4 tins			25¢
Dutch Maid Salad Dressing, large bottles			39¢
Crab Meat, tin,	20c	Libby's Peaches, 2½'s, tin	26c
Libby's Corned Beef, lb.			18¢
Cut Macaroni, 4 lbs.	25c	Mild Cheese, lb.	19c

LEGISLATION REVIEWED

Continued from Page 1

in the Legislature, and in the committees, and emphasised the fact that public services pressed for and demanded by public bodies had eventually to be paid by the taxpayers as a whole.

Mr. Twigg dealt with the radio utterances of the Leader of the Opposition in a brief and witty address.

HON. JOSHUA HINCHLIFFE

Reduction by one mill of the burden of school costs on land had resulted in Victoria City alone by reason of the new one per cent levy on incomes, stated Hon. Joshua Hinchliffe, Minister of Education, in an informative address, delivered with vigor. Mr. Hinchliffe touched on finances, education and other matters, throwing fresh light on the benefits that will result from recent legislation.

When the Conservative Government came into power, he stated, there had been found an accumulation of problems left unfaced by the former regime. One problem had been the burden of debt, for which no provision had been made, and which had grown from $25,521,000 to $116,633,000 from March 31, 1917, to the end of the fiscal year, 1928-29. Included in this, he stated, was $8,041,000 of deficits, not counting $4,251,000 of commitments in capital expenditures.

Another problem had been the growing proportion of educational costs borne by the province in school districts. No less than 600 schools were being totally carried by the province when the Tolmie Government took office, without a cent of contribution from these areas. Mr. Hinchliffe explained the policy followed by the present Government to relieve this situation. He showed how the $500,000 added to the grants this year will be fairly applied to all areas in respect to their actual needs.

HAD FACED FACTS

As Minister of Education, he had faced squarely the problems confronting one in that position, and had endeavored to find equitable solutions for issues that had been left to accumulate and become snarled by the former regime.

Consolidation of the administration of welfare work, criticized though it had been by the Opposition, had nevertheless applied business principles to the complicated variety of social service to which the Province was committed, he continued. A material saving in administration expenses for investigation and other purposes would result, and much duplication would be eliminated.

Mr. Hinchliffe explained the operation of the textbook bureau, which will go into effect in respect to the school year to commence in September next. By this means, parents will be assured of getting those books required by school curricula at fair and reasonable prices. The plan had been drafted with the assent of the stationers, who fully co-operated in placing textbook sales on a basis that would permit of the lowest possible prices to those who had to pay for the books.

PRACTICAL HELP GIVEN

Educational allowances for soldiers' dependent children were explained, following the successful operation of the plan last year. Under this policy, introduced by the Tolmie Government, a total of eighty-six grants had been made of allowances sufficient to permit soldiers' children continuing studies in which they had shown merit, and which otherwise they would have had to abandon.

The allowances, he stated, were administered by a board comprising representatives of the department and of leading returned soldier organizations. Last year $12,000 had been distributed under the scheme, after careful investigation of the fitness of each case. This had been divided into grants of $150 each in sixty-eight instances; grants of $100 each in ten cases, and grants of $75 each in eight other cases. The money was paid monthly, after progress reports by the teachers actually in contact with the pupils aided.

Administration costs had been confined to $52.25, practically the entire fund going directly in aid of the children of men who served Canada in the Great War. The sum of $15,000 is provided for continuation of the plan this year.

TO ARRANGE BURSARIES

Mr. Hinchliffe outlined similar provision intended for the assistance of promising pupils through University and Normal School, for which purposes $25,000 has been included in the estimates of the year, for scholarships and bursaries. It was the intention of the department to see that these scholarships and bursaries would be awarded in cases where capacity and willingness to learn were present in students who, without this aid, would not be able to continue their studies. The scheme is not confined to soldiers' children, but will be administered for the general good of all children in the schools.

The minister touched on other matters coming under his department in the course of a concise and instructive review.

REGINALD HAYWARD, M.P.P.

Fighting defence of the policies of the Tolmie Government and a plea for fair-minded study of public problems facing all administrations was entered by Reginald Hayward, M.P.P., in the course of a spirited address. Of the seven sessions of the Legislature he had attended, the last had been productive of the closest attention to public business, without unnecessary delays, he averred.

During the session seventy-eight bills had been passed, including new legislation required to meet changing conditions and to bring relief where existing laws had become unjust. Mr. Hayward touched on the bills presented and described the purpose and effect of each. Standing committees of the House, in addition, had put in a vast amount of hard work on their duties and had gone painstakingly into many public matters presented to them.

CRITICISM INSINCERE

The work of the Government had been impeded needlessly by the Opposition, which had been noticeably inconsistent in its criticism alike of retrenchment in the face of hard times and lack of expenditure on account of unemployment. No Government, he said, could both spend more and less money at the same time, and reasons cited by the Opposition on both arguments had upset the logic behind either professed complaint.

"Quite a cry went up from some sources when the Government found it necessary to impose a special 1 per cent income tax; but let me assure you that if the public demands of the people's representatives generally had been complied with, the Government would have required to have put on more like a 5 per cent than a 1 per cent tax," Mr. Hayward declared.

As chairman of the municipal committee of the Legislature he had been brought in contact with municipal demands at the last session. The people's municipal representatives had asked that municipalities be relieved of costs that would have run into millions of dollars in extended services by the province, he said. Through the Union of British Columbia Municipalities requests had been put forward on forty-five separate matters.

EXTENSIVE DEMANDS

One request was that the Government should relieve the municipalities of the cost of maintaining hospitals. Another demand was that the Government give more money to the municipalities, out of the liquor profits, disregarding also the fact that these profits had suffered the common fate of times of depression. The Government, the committee was told, should pay the maintenance of municipal prisoners in provincial jails; that it should rebate gasoline taxes paid on municipal vehicles used for road making.

The Government, Mr. Hayward continued, was also asked to relieve municipalities of the entire cost of caring for the poor and needy, if resident less than a year in such centres. There had been a demand for a reduction in the age at which old age pensions would apply from seventy to sixty-five years.

The Government was requested to reimburse municipalities for money spent on unemployment relief that had not been provided for in municipal budgets, regardless of what the province was doing both with the municipalities and with the Federal Government already on that score. Finally, he said, the Government has been besought to increase the grants in aid of teachers' salaries to double their present figure.

NOT GROWN ON TREES

Demands had been made on the administration by provincial representatives for millions of dollars of expenditures for suggested new roads and public works. With falling revenues due to a depression experienced the world around, how could any Government meet increased demands at lesser cost? Added services could not be demanded without some willingness to pay the bill. Services were not to be plucked ready grown from a tree like ripe fruit, he declared. It was a large province, with a small population, and growing pains were inevitable under such conditions.

Of the 600,000 people in the province only 44,000 heretofore had been paying income taxes, yet all the population shared in the benefits of provincial public services. It was not likely that anyone would volunteer to pay towards these services; and a more even distribution of taxation had not only been fair, but had become necessary to relieve those who had been left to pay the bill unaided through many years.

EACH PAY SHARE

"I do not think that the average man or woman wants services for nothing. I think they are willing to contribute their little share towards the upkeep of their country, which is protecting them and affording them a living," Mr. Hayward declared.

Taxes in British Columbia compared favorably with those in most British countries, he continued. Many had objected to the five-cent tax on gasoline, but in Britain recently this tax had been increased to twelve cents a gallon, with a scale of motor licences much above that in effect in British Columbia.

Economic conditions had changed so rapidly about the world in recent times that no Government had been entirely able to keep pace with this alteration and a period of readjustment had set in.

PUT TAXES UP

Liberal speakers, Mr. Hayward continued, had been loud in protest against increased taxation, but this criticism did not fit in well with the record of the former regime. There had been a drastic revision in taxes upward when the former Liberal Government took office. In 1917 real property taxes had been increased by half of one per cent. A like increase had been made in the personal property tax. The tax on wild land had gone up one per cent, and that on coal lands two per cent. The timber tax had been increased one per cent, and a one per cent surtax had been placed on the then existing income tax.

During the twelve years the Liberals were in power over 100 items of taxation had been either added to or placed freshly on the books of the province, Mr. Hayward continued. He closed with a concise review of the special revenue tax, adopted as an emergent measure at the last session of the Legislature.

JAMES H. BEATTY, M.P.P.

Defending the 1 per cent income tax as a fair and just attempt on the part of the Government to relieve the burdens borne by land, and to lighten the load on all by a more even distribution of those costs necessitated in demands for public service, James H. Beatty, M.P.P., spoke briefly, giving a sharp contrast between the actual results of the former Liberal regime, and that of the Tolmie Government since it took office.

In the year 1916-17, the Liberal Government entered on its administration with the net debt of the province at $20,373,699. The first budget for the fiscal year 1916-17 had estimated revenue at $5,944,015. The actual collection of revenue in that year had been $6,906,783, and the actual expenditures $9,079,312, of which $1,939,000 had been expended on roads, wharves, bridges, etc.

At the end of the period of twelve years, the actual expenditure in 1928 had been in excess of $25,000,000, and the debt had increased by five times in the whole of the period.

In the first three years of the Liberal rule yearly expenditures had increased from $9,000,000 to $19,000,000. Taxation increases had then set in, and in addition to those increases already enumerated, there had been a heavy increase in the income tax; the corporation tax had doubled; the tax on railway assessed lands had doubled; a fresh tax had been introduced on amusements; and many other new taxes had been applied in the years 1918, 1919 and 1920.

In 1920-21, when there was a period of depression corresponding to that pertaining today, the Liberals had "loaned" $146,000 to the municipalities on account of unemployment; contrasted to the expenditure of over $2,000,000 for this purpose in the province this year and last.

The present Government had, by voting $500,000 additional in educational grants, relieved land taxation all over the province, and this by means of a tax that bore fairly and justly on all who earned an income capable of supporting them.

PAYING FOR SERVICES

The cost of public services had risen sharply in the province, he continued, education, old age pensions and many other forms of expenditure, adding a third or more to their totals in the last four years. It had been unreasonable to expect the landowners and 44,000 who paid the original income tax to continue paying for the increased cost of public services to be given free to others, Mr. Beatty declared.

Where it could, the present Government had reduced the cost of administration, and in this connection the cost of the civil service had been cut from $7,500,000 to $6,000,000, a reduction of $1,500,000.

In times of present depression it was difficult to gauge the result of an administration, but he was convinced that at the end of two years' time the people of British Columbia would understand and value at its true worth the courage, integrity and purpose displayed by the Tolmie administration, Mr. Beatty concluded.

H. D. TWIGG, M.P.P.

In a short speech, H. D. Twigg met the charges which were being broadcast about the country by the Leader of the Opposition to the effect that this Government was wasteful and incompetent. The statements of Mr. Pattullo, said Mr. Twigg, did little credit to his idea of common sense.

"Mr. Pattullo must know that a lot of the things he is saying are not true," said Mr. Twigg. He went on to say that he had repeatedly challenged the Leader of the Opposition in the House to show wherein the present Government was incompetent or dishonest. Mr. Pattullo was not able to do so.

Mr. Twigg proceeded to show that the 1 per cent tax that had been imposed by the present Government was due to the late Government, Mr. Pattullo, he said, had tried to make it appear that this tax was necessary because of the partisan appointments made by the present administration.

FAIR APPOINTMENTS

"This Government has been unqualifiedly fair in its appointments," said Mr. Twigg.

When Mr. Pattullo complained of the waste shown in the estimates, he seemed to forget that these had been cut down by two millions, and the man who complained the most about these reductions was the Opposition Leader.

Recently, Mr. Pattullo was shifting somewhat from his former charges. He was saying, however, that the 1 per cent tax was not due to anything left as a legacy by the old Government.

Mr. Pattullo seemed to forget that debts created by the old Government had to be met. The Leader of the Opposition was asking the electorate to forget the money borrowed by the old Government, of which he was a member. It was to pay this that the 1 per cent tax had been created. It was debts contracted such as the Sumas scheme, the Oliver proposition and the waste in connection with the P.G.E. which made the 1 per cent tax necessary.

But the Leader of the Opposition tried to put the blame for these upon the returned men. What did the returned men get out of these mismanagements? asked the speaker.

POLICY OF VITUPERATION

The Leader of the Opposition was following up a policy of vituperation, which had been repeated so insistently against the McBride Government that it was finally believed, and the Liberal party was elected to power. That attack was against the policy of the former Conservative Government with regard to the taking up of land in the province.

When the Liberals came into power, 2,000,000 acres of the land came back into the hands of the Government and became nontax paying. This was one of the reasons why the 1 per cent tax had had to be placed.

"The Liberals had a whale of a time while it lasted," added Mr. Twigg. "Now the debts had to be paid and the 1 per cent tax had to be placed upon the people.

In the State of Washington there was a 2-cent tax on a 5-cent candy bar, a tax on radio and a tax on silk stockings. These were classified as luxuries and so taxed. The Government, there was not quite as honest as in British Columbia. Here the Government put the 1 per cent tax on. In Washington the Government went to the store and collected and the people paid the tax on the silk stockings without knowing it.

SOCIAL LEGISLATION

The Liberals, he said, were doing a lot of talking to create the impression that they were the only people who had anything to do with social legislation. The Conservatives, however, had more to their credit in this line on the broad basis of social legislation. He instanced the fact that discrimination of sex had been removed by the Conservatives. Now there was absolute equality between the sexes.

In the matter of the superannuation of civil servants, the Liberal Government had never had the courage to make this effective. The four Victoria members had promised, when seeking election, to see that this was carried into effect. He could promise that the civil servants were going to get a square deal.

Having lived in Victoria for thirty-two years, he had a knowledge of what this city had obtained in the past. He only knew of one thing being given Victoria by past Governments, and that was a grant of $30,000 by the Oliver Government to the Johnson Street Bridge on construction according to plans which were not favored by the engineer.

AID TO VICTORIA

This Government had assisted in the erection at the Willows of as fine exhibition buildings as could be found in the country. The Salt Spring ferry had been provided, giving the city connection with a rich territory. There was the Mill Bay ferry also provided, and now $100,000 was set aside as a start on the new courthouse for the city, which had been recommended by grand juries for years as a means of safeguarding valuable documents. There was the West Coast road, with its possibilities for the city. The present Government had a good record as far as Victoria was concerned, he added.

The improved condition of the roads on Vancouver Island was alluded to also as an asset to this city in serving to attract tourists to the Island. This was also a direct benefit from the policy of the present Government.

In conclusion, Mr. Twigg said that what British Columbia needed was honest government, and this it was getting today. There was honest expenditure of the public money, and the province was getting a dollar's value for every dollar spent.

Here's Health!

High Protein . . . Vitamin D . . . Lime . . . Calcium . . . Iodine . . . the very requirements needed for family health.

Send for new colored recipe booklet . . . free

Canned Salmon

CANNED SALMON ADVERTISING COMMITTEE

Rm. 400 West Pender St., Vancouver, B.C.

Montreal Greets Japanese Royalty

MONTREAL, April 29 (CP).—Dignitaries of state, leaders in the city's public life and prominent military figures tonight met their Imperial Highnesses the Prince and Princess Takamatsu upon their arrival here from Quebec City. The Victoria Rifles of Canada provided a guard of honor at Windsor Station as Hon. C. H. Cahan, Secretary of State in the Dominion Cabinet, welcomed them to Canada.

The greeting received by Prince Takamatsu, brother of His Majesty the Emperor of Japan, and his beautiful bride of fourteen months, Princess Takamatsu, was a mixture of Japanese and Canadian welcomes.

First in Sales, First in Quality and First in Service

makes the new Beatty Electric Washer without any doubt the leader in washing machine value on the market. Let us show you this machine.

BEATTY WASHER STORE

1909 Douglas St. Phone G 7311

From far off places . . . comes praise for Chase & Sanborn's Coffee . .

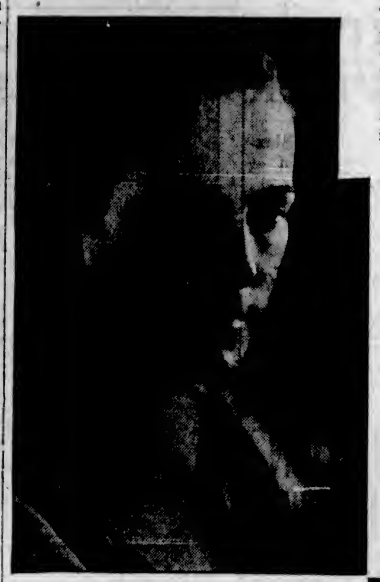

DAVID MANNERS became famous over-night for his performance in "Journey's End." Whenever possible, this successful Canadian actor drinks Chase & Sanborn's Canadian blend, "for," he says, "its flavor is rich and potent, but not *too* strong, and its fragrant aroma is certainly appetizing."

ANYONE who has once tasted the rich nutty flavor of Chase & Sanborn's Coffee praises this fine old blend in sheer enthusiasm. Anyone who has once been called to breakfast by the irresistible appeal of its delicious aroma demands Chase & Sanborn's Coffee from then on.

You, too, will praise Chase & Sanborn's Coffee from your first tin. But be sure it's in the New air-tight VACUUM tin, for that is your protection of freshness in the only coffee that is delivered like a perishable fresh food . . . twice every week your grocer gets Chase & Sanborn's Vacuum-Packed coffee fresh, full-bodied, straight from the roaster.

Phone for Chase & Sanborn's Vacuum-Packed Coffee now.

Half and one-pound tins

● Every time you see Standard Brands Limited delivery trucks on the streets of your city, remember this: besides delivering Fleischmann's Yeast, they are also rushing Chase & Sanborn's fresh VACUUM Packed Coffee to your grocer. Buy it fresh from him.

"Buy Made-in-Canada Goods"

CHASE & SANBORN'S TEA and COFFEE

NIPPED PLOT JUST IN TIME

Continued from Page 1

Mr. Pooley commented on the nature and quantity of the improvised weapons found concealed about the place, many of which, he said, were capable of inflicting death-dealing wounds. At the same time he paid tribute to the vigilance of the guards, who, under the capable superintendent in charge of the hospital, brought effective measures to bear when the facts became known.

As soon as the plot was detected, Mr. Pooley related, a special detail of the provincial police was sent to the scene. The inmates of the hospital were taken in files into the exercise yard, while a thorough search was made of every nook and cranny of the cells and the interior of the building.

The inmates were later returned to their dormitories, and measures taken to see that by no possibility could weapons of any nature again come into their hands.

The plot was nipped just in time. One of the men occupying a cell in the quarter reserved for dangerous cases had sawed through three of the bars in the door of his quarters. A number of men confined in the isolated portion of the hospital where the cell tiers are given over to dangerous cases are said to have been implicated in the plot to overpower the guards, and obtain possession of the keys that would unlock the doors to freedom.

Improvised sandbags had been secreted in the bedding in the cells, and one sandbag was found with an attached length of suspender elastic, constructed so that it could be worn under a man's clothing in daytime. Weapons taken in the clean-up included crude but effectvie missiles made from hammers, hatchets, lawn mower blades, and odds and ends of metal, in addition to the improvised blackjacks found within the cell block.

Many of the patients of the institution are classed as harmless, but others, again, were sent there after crimes of violence for which thely had been adjudged not responsible on account of their mentality. The Wilkinson Road Mental Hospital is used for the treatment of those cases which require careful handling, and cannot be accommodated at the ordinary mental institutions of the province.

FLY SCREEN

A complete stock of all sizes and qualities. Per yard, from

25c

HATT'S Hardware

1418 DOUGLAS STREET

Phone Empire 2213

Choice Meats

We Have Them All! Steaks, Roasts Chops, Sausages

CASH AND CARRY

CHOICE POT ROASTS Per lb. 10c

SELECTED STEER BEEF

Sirloin and T-Bone Roasts, per lb.	27¢
Prime Ribs of Beef, lb.	18¢
Rump Roasts Beef, lb.	22¢

CHOICE LAMB		SAUSAGE	
Shoulder Lamb, lb.	23¢	Pure Pork Sausage, per lb.	20¢
		Beef and Pork Sausage, per lb.	12½¢
Legs Lamb, per lb.	35¢	Our Tip-Top Special Sausage, per lb.	10¢

New England Market

750 Yates St. (Opposite Dominion Hotel) Empire 2823

Italy and Soviet Union Enter New Trade Agreement

Commercial Treaty Provides for Purchase by Russians During Coming Year of Italian Goods Worth More Than $18,000,000

By WILLIAM H. STONEMAN
(Copyright, 1931, by The Chicago Daily News Foreign Service)

ROME, April 29.—Italy and the Soviet Union yesterday signed a new agreement providing for the purchase by the Russians during the coming year of Italian goods worth 350,000,000 lire (about $18,305,000).

This in effect is a renewal of the record signed last August 2 by which the Russians undertook to purchase 200,000,000 lire (about $10,460,000) worth of goods. If the record again proves successful during the coming year it will be renewed again, the figure being boosted to 500,000,000 lire (about $26,150,000).

It is understood that the Russians have already purchased more than $10,000,000 worth of Italian goods this year, thus insuring the success of the arrangement and guaranteeing Italian manufacturers a much larger share in the Russian trade than they ever before enjoyed.

USING SOVIET WHEAT

The commercial rapprochement of Italy and Russia, which has in no way been affected by the clash between Communist and Fascist ideals, is also being aided by Italian plans to purchase most of their wheat from Russia during the coming year. Several large Italian millers have already discontinued the use of Canadian grain and are using nothing but Soviet wheat.

Ultimately, if the Russians continue to offer wheat at such ridiculously low prices as those of the present season, Italy will probably buy nothing but Russian wheat. In this case Italy will expect, and probably receive, some compensation from Russia in the form of increased purchases of Italian manufactured goods.

MAY CONSUMMATE DEALS

Recent news to the effect that the Italians are planning the direct exchange of 2,000 trucks for Russian grain have not been confirmed by the Government, but if good relations between the two countries continue it is probable that a great many such deals may be consummated.

The present Italo-Soviet trade agreement, terms of which have never before been published, provides specifically for the purchase by the Russians of 200,000,000 lire ($10,460,000) worth of Italian manufactured goods on long term credits, the period of credit varying from nine to fifty-two months. As noted, the Italian Government undertakes to guarantee 75 per cent of the cost of these goods to the manufacturers, thus enabling them to discount their paper at banks as soon as goods are shipped.

PRODUCTS AND GUARANTEES

The Italian products and the amount of each for which the Government agrees to provide guarantees are as follows (the lire is quoted at 5.23 cents today):

	Lire.
1. Fully equipped ships	50,000,000
2. Bearings and journals for railways	25,000,000
3. Machinery for machine shops	20,000,000
4. Electrical machinery and apparatus	25,000,000
5. Machinery for chemical plants	5,000,000
6. Other machinery	5,000,000
7. Automobiles and tractors	20,000,000
8. Aeroplanes and parts	30,000,000
9. Measuring and optical instruments	5,000,000
10. Metals	5,000,000
11. Chemical products	5,000,000
12. Fertilisers	5,000,000

While Italian manufacturers seem to have jumped at the Russian market as an outlet for their products during the present period of depression, many view the present policy of rapprochement with some apprehension. Success of the five-year plan, toward which Italy's co-operation at the present time tends to contribute, will result in the absolute disappearance of the Russian market, they declare.

Thus, while they indicate a willingness to "get on the wagon" and take their share of profits from the Soviet market at the moment, they are more eager than ever to find new markets—if any—upon which they would be able to rely indefinitely.

PHARMACEUTICAL EXCELLENCE

S. T. 37—An Effective Antiseptic

Its active ingredient 70 times more powerful than carbolic acid—YET ENTIRELY SAFE. Nonpoisonous and does not stain. The best antiseptic for cuts, burns, stings, etc., 50c and $1.00.

McGill & Orme LIMITED
The Prescription Chemists
Phone Garden 1196 Fort at Broad

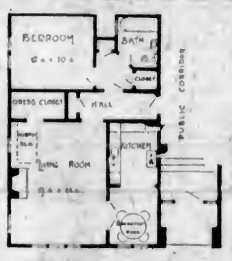

Burdett Apartments
Corner Vancouver and Burdett Streets
For Rent
For those of moderate means. All the latest labor-saving devices available for your comfort.
PEMBERTON & SON
625 Fort St. Garden 8124

Extra Special
No. 16 Government Street
This desirable family residence commanding magnificent view over the Strait of Juan de Fuca and near the park; containing reception hall with hardwood floors, sunny drawing-room with hardwood floors, large dining-room and library (these rooms have open fireplaces), a sunroom, kitchen and pantries, gas range and Ruud heater installed. Upstairs, three large bedrooms and bathroom. Electric fixtures, linoleum and blinds included. Full cement basement and furnace. Attractive garden and garage. For this week only this attractive property is offered at the extremely low price of $4,950. Terms to be arranged.
EXCLUSIVE AGENTS
INSURANCE AND MORTGAGES
COLES, HOWELL & CO. LIMITED
638 View Street G 1032

FOR RENT
Modern Steam-Heated Office On Broad Street
For further particulars, apply
E. B. RICHARDS
Empire 7722 Suite 7, Metropolitan Bldg. Opposite Post Office

Victor Record Hits
Got The Bench - Got The Park (But I Haven't Got You)
Henry Busse and His Orchestra
Hello! Beautiful! — Maurice Chevalier
When Your Lover Has Gone — Burt Lown and His Orchestra
Walkin' My Baby Back Home

At Any Victor Dealer

Rulers of Spain at First Meeting

GROUPED around the conference table in Madrid, the new Republican Cabinet of Spain pictured as it met for the first time since the formation of the new regime. The arrow indicates Niceto Alcala Zamora, Provisional President. This picture was carried by aeroplane from Madrid to London, England, and then radioed to New York.

CONVENTIONS BRING 5,000

Fifty-Nine Individual Parties Scheduled for Victoria in Three Months

RAILWAY COMPANIES ANNOUNCE SCHEDULE

Upwards of 5,000 visitors will come to Victoria during the next three months for conventions and personally conducted tours, it was announced yesterday from railway headquarters here. A total of fifty-nine different parties will journey to the Capital City to spend from one to four days, many of which will cross the Dominion and the United States, and some will go as far North as Alaska.

Of the fifty-nine parties, the most important will be the convention of the Canadian Manufacturers' Association, which will meet here June 1 to June 4. This gathering will represent some of the largest manufacturing concerns in the Dominion of Canada and is considered the most important of the numerous conventions on the Summer schedule.

HOTEL MEN NEXT

The first convention to enjoy the hospitality of Victoria and its citizens will be the Washington and Oregon States Hotel Associations, which will open sessions at the Empress Hotel on May 16. The party will come from Seattle by Canadian National steamship and will be welcomed by Mayor Herbert Anscomb, R. W. Mayhew, president of the Chamber of Commerce; David Leeming, president of the Victoria and Island Publicity Bureau, and Stephen Jones, who will preside over the sessions. H. F. Matthews, head of the Canadian Pacific hotel system, will be one of the delegates. Mr. Jones, who is chairman of the Victoria and British Columbia committee, is making all arrangements for the entertainment of the delegates.

The Pacific States Seedmen's Association will bring 200 delegates; the International Paint and Varnish convention will have 200 present at the meetings, 150 will attend the National Education Association in July and the Royal Arcanum will bring upwards of 250 delegates. The Prairie Farmers' Tour, coming in August, will bring 250 visitors, and the Texas Farm Tour will have 200.

The following is a list of the conventions and tours so far arranged, with dates of arrival and numbers which are expected to come:

BY CANADIAN PACIFIC

May 16, Washington and Oregon Hotelmen, 150.
May 28 to 30, Pacific States Seedmen's Association, 200.
June 1 to 4, Canadian Manufacturers' Association, 250.
June 8 to 10, International Association of Park Commissioners, 60.
June 21 to 25, English football team, 24.
June 24 to 25, T. E. Eaton's Girls' Club, 24.
July 5, C. & N.W. & U.P. party, 40
July 7, San Francisco Sciots, 100.
July 8 to 10, International Paint, Oil & Varnish Association (Western division), 200.
July 8 to 9, National Education Association, 150.
July 10, B.P.O.E. Queensboro Lodge, 100.
July 11 and 12, American Express party, 50.
July 14 to 18, Royal Arcanum convention, 250.
July 14 and 15, Raymond & Whitcomb tour, 40.
July 18 and 19, American Express tour, 50.
July 20 to 22, Gillespie-Kinport & Beard tour "H," 25.
July 21, Van Zile tour, 20.
July 22 to 24, California State Life convention, 125.
July 24 and 25, Tauck tour, 25.
July 25 and 26, American Express tour, 50.
July 26, C. & N.W. & U.P. tour, 40.
July 27 to 29, Colpitt's annual Alaska tour, 25.
July 27 and 28, Colliver-Miller annual tour.
July 31 and August 1, Gillespie-Kinport & Beard tour "J," 25.
August 1 and 2, American Express tour, 50.
August 3 and 4, Raymond & Whitcomb tour, 20.
August 6 and 7, Dean Laird's tour across Canada, 125.
August 7 and 8, Miss Mae Patterson tour, 20.
August 8 and 9, American Express tour, 50.
August 9 and 10, Raymond & Whitcomb tour, 40.
August 13, Miss E. Pollard tour.
August 15 and 16, American Express tour, 50.
August 16 and 17, Overseas Educational League, 75.
August 16, C. & N.W. & U.P. tour, 40.
August 18, B.P.O.E. Stockton Elks, 100.
August 17 and 18, Gillespie-Kinport & Beard tour "O," 25.
August 18 to 20, C.P.R. Across Canada tour, 75.
August 21 to 23, Raymond & Whitcomb tour No. 16, 20.
August 22 and 23, American Express tour, 50.
August 22 and 23, Raymond & Whitcomb tour "12," 20.
August 29 and 30, American Express tour, 50.
September 5 and 6, American Express tour, 50.

BY CANADIAN NATIONAL

June 22, Alaska tour, Young Men's Institute, San Francisco, 75.
July 3, Portland, Maine, Alaska tour, 75.
July 5, Northwestern Alaska tour, 100.
July 9, California Commandery, Knights Templar, tour, 150.
July 10, C. & N.W.-W.P. tour.
July 22, Canadian National Railways Across Canada tour, 60.
July 24, C. & N.W.-W.P. tour.
July 26, Northwestern Alaska tour, 100.
July 31, Miss Hardesty's Alaska tour, 35.
August 2, Texas Farm tour, 200.
August 5, Canadian National Railways Across Canada tour, 60.
August 7, C. & N.W.-W.P. tour.
August 15, Nebraska Farm (Cornhuskers) tour, 125.
August 16, Northwestern Alaska tour.
August 21, C. & N.W.-W.P. tour.
August 22, Prairie Farmers' tour, 250.
August 23, Wisconsin Farm tour, 200.

LECTURE SERIES IS OPENED HERE

Harry Gaze, Noted English Speaker, Addresses Large Gathering at Empress Hotel Ballroom

The first of a series of six lectures to be given in the ballroom of the Empress Hotel by Harry Gaze, English lecturer, was delivered last night. Mr. Gaze took as his subject "Preparing the Way to True Prosperity and Health." Other lectures will be given tonight, Friday, Sunday, Monday and Tuesday, commencing at 8 o'clock. The tour here is under the auspices of the British Section, International New Thought Alliance, London England.

Last night's visit of the English lecturer was the second in eighteen years. Since starting on his career as a lecturer in 1898 he has traveled 500,000 miles, speaking before large gatherings in different parts of the British Isles, the United States and Canada.

"I bet if I was married I'd be boss and tell my wife where to head in," declared the bachelor.

"Oh, yeah!" retorted the married man, "and I suppose when you get to the railroad crossing you honk your horn to warn the oncoming train out of your way, don't you?"

Special Agent
THE VANCOUVER DRUG CO., LIMITED

PLAYERS TO APPEAR HERE

English Company Is Being Sent to Canada by Sir Barry Jackson

VICTORIA INCLUDED IN ITS ITINERARY

This coming Winter Victorians will have the opportunity of hearing an English theatrical company which is practically certain to tour Canada under the distinguished patronage of Sir Barry Jackson. The company which will be selected by Sir Barry should be in Victoria about the third week in January. The engagement here will cover at least a week and perhaps longer.

This is the information given by Cyril Leslie Phillips, of London, who represents Sir Barry Jackson and who arrived in the city yesterday afternoon. Mr. Phillips has come to Canada for the purpose of making arrangements for the tour of a company for Sir Barry, who wishes to afford Canadians an opportunity of hearing a well-balanced company of Old Country stage artists.

While Sir Barry Jackson will not accompany the party on its tour, it is possible that he may make a tour of the Dominion preceding its arrival.

BIG ATTRACTION

The leading attraction of the company on this tour, says Mr. Phillips, will in all probability be "The Barretts of Wimpole," which has been very popular in the Old Country and which has also made a great name in New York. This play is by Besier and was put on by Sir Barry as the attraction at the Malvern Festival, which is held annually. After being produced there last year, Sir Barry had it put on at his theatre in London, the Queen's. It took so well there that the play is still running to crowded houses.

It has been produced in New York this year, where it is being staged by Catherine Cornell. It is still playing to houses representing $24,000 a week.

The English company which is to come this Fall will open its engagement in Montreal or Ottawa probably about October 19.

Premises in Prairie Town Gutted by Fire

TYVAN, Sask., April 29 (CP).—Fire of unknown origin, breaking out here about 1 o'clock yesterday afternoon, swept a block of buildings, gutting two stores, an implement house and a hotel on Main Street, with loss estimated at between $15,000 and $20,000.

Ends Piles Quick
No Salves—No Cutting
Your itching, bleeding, protruding piles will go when you actually remove the cause—bad blood circulation in the weak, flabby parts—and not one minute before. Salves or cutting can't do this—an internal remedy must be used. HEM-ROID, prescription of Dr. J. S. Leonhardt, succeeds because it stimulates the circulation, drives out congested blood, heals and restores the almost dead parts. HEM-ROID has such a wonderful record right in this city, that MacFarlane and Vancouver Drug Stores say one bottle of HEM-ROID Tablets must end your Pile agony or money back. (Advt.)

BUYERS WILL GET BENEFIT

Merchants Reducing Stocks at Low Prices—Preparing for Wholesale Cut

CONDITION SIMILAR TO PERIOD OF 1921

An intense low-price selling wave, in which staple commodities have been cut to cost and in many cases below, has taken a firm hold on mercantile Victoria, and this month-end will signal the commencement of a new period in commercial trade.

Not since 1921, when conditions were very similar to the present, have the merchants shown the desire to readjust stocks in accordance with drastic price changes of manufacturers and wholesalers throughout the Dominion and elsewhere. These changes are said to be due to exceptionally heavy inventories and overproduction in certain strong selling lines.

CONDITIONS CHANGING

Prevailing conditions, coupled with an uncertain and certainly an unsettled labor market, have tilted the scale of prices in favor of the consumer, who but rarely reaps any great amount of satisfaction from price changes when they occur in the remote output end of the chain. However, those who have followed the trend of trade during the last six to eight months sensed the inevitable—that full-stocked merchants would ultimately be forced to accept a very narrow margin of profit, if not a loss, on goods held on the shelves for a fickle market, in which the demand was governed solely by the price ticket.

Victoria merchants appear to be the first on the Coast to realize the approaching change. They are taking advantage of the Spring revival to enter a strong argument against the unsettled market conditions by offering the buying public honest values at prices lower than for many years. The sales, it is pointed out, are not without benefit for the merchant. There is a reason. Merchants of Victoria and merchant buyers know that new goods will be bought at new prices, and that it would be flirting with business and suicide to attempt to carry over stocks at fair profit prices, awaiting a return to normal trade conditions, hence the need and the desire to "unload."

HEAVY REDUCTIONS

A tour of the principal business establishments on Victoria's main streets is a revelation. Not only is the merchant offering an array of goods equal in quality to regular profit lines, but is offering the goods at a reduction of from 20 to 50 per cent. These goods, it is pointed out by dealers, are not shop-worn, out-of-date and past season wares, but are general trade lines. The merchant does not hesitate to say that he is "unloading," and there is a vast difference between unloading and "dumping." In the unloading process the consumer gains.

Although the marked down prices represent a new policy in business, there is every reason to suppose that prices are on the down grade, and the present intense selling campaign is simply a means for the merchants to put the day of high prices behind him and permit him to make way for the new lower-priced articles which are now in the hands of the manufacturer and wholesaler.

LIVING COSTS DOWN

Students of economy are convinced that living in Victoria, or the cost of living on Vancouver Island, has been reduced by 20 per cent from the cost of living a year ago. On the other hand, wages have remained stationary and are not likely to be attacked during this readjustment period, it is said.

Generous advertising is the means by which the merchant is carrying the low pricing campaign into the homes of the people of the city and district. Newspaper advertising is considered the merchant's best investment, and the cost, when applied to merchantable goods, is less than 1 per cent to the consumer or purchaser of any advertised commodity.

TANKER SAILORS WERE PICKED UP

British Freighter Ousebridge Rescued Crew of Swedish Ship Castor

NEW YORK, April 29 (AP).—Rescue in mid-ocean of the crew of the burning Swedish tanker Castor by the British freighter Ousebridge was related yesterday in wireless messages to the American Export Line from the Excalibur, the line's new passenger vessel.

The rescue was effected at 3:24 in the morning. The first SOS was broadcast by the Castor at 2 o'clock. The Castor, if not too seriously damaged, will be towed to the Azores. The position of the Castor was 36.34 N. latitude, 22.39 W. longitude.

The crew of the Castor was forced to take to lifeboats, which were in imminent danger of catching fire. The blaze started in the engine-room and spread rapidly. The Castor was bound from Dakar, Africa, to the Barbadoes.

EXPENDITURES ARE CUT DOWN

Office Employees of Railway Take Holidays—Salaries of Officials Reduced

MONTREAL, April 29. — The marked decrease in passenger and freight earnings has compelled the Canadian Pacific Railway Company to reduce the salaries of its officers and employees, according to an announcement made today by E. W. Beatty, chairman and president of the company. Mr. Beatty's statement follows:

"To meet the continued falling-off in earnings account and decreased traffic, further reductions in operating expenses have become necessary. This involved either a decrease in staff or a reduction in working hours in offices, as had already been undertaken by shop forces, train service employees and others. A reduction in staff would necessarily involve a considerable number of employees being out of the service, thereby adding to the unemployment situation. The office employees themselves, by a very large majority, have expressed a preference for the sharing of the employment by taking some time off duty without pay. It has, therefore, been arranged that, effective May 1, the general offices employees will lay off three days a month without pay, which is equivalent to approximately 10 per cent, and that, effective from the same date, all officers and members of supervisory staffs will, for the time being, accept a reduction of 10 per cent in their salaries. The dividend policy of the company will be considered by the directors at their next meeting."

ESTABLISHED 1901
Angus Campbell & Co., Ltd.
1008-10 GOVERNMENT STREET
END OF THE MONTH BARGAINS ON SALE TODAY
New Silk Frocks
On Sale Today
$11.95 and $14.95
With and Without Jacket
Specially priced for today's selling—Two groups of new Canton Crepe Frocks in black and all the most wanted colors. Some have jackets. Today at $11.95 and $14.95

Knitted Wool Sports Suits
$9.50, $10.50 and $12.75
Very Special Value
Here is a good bargain in Knitted Wool Sports Suits, two-piece style, with cardigan coats in black, green, brown and navy. Excellent quality and splendid value at $9.50, $10.50 and $12.75
Celanese Silk Costume Slips, $1.00
Five dozen plain and brocaded Celanese Silk Slips in black, white and all the most wanted shades. Very special value today at $1.00
200 Pairs of Kayser Chiffon Silk Hose Regular $1.50, for $1.00
Two hundred pairs of Kayser All-Silk Chiffon Hose, picot edge tops, slendo or slipper heel. Every pair perfect. All good shades. Regular $1.50. Today, per pair $1.00
Reg. $4.50 Nemo-Flex Girdles, $3.25
Nemo-Flex Side-Hooking Girdles with silk elastic panels lined with Celanese silk. Sizes 25 to 30. Regular $4.50. Today $3.25
Corselettes, With Inner Belt, Today, $1.59
Corselettes for well-developed figures, made with boned inner belt. Sizes 34 to 40. Perfect fitting and very unusual value at $1.59
Smart House Dresses at One Dollar
Smartly-Styled House Frocks in sizes 34 to 40. Well made, in neat and attractive designs and colors. Very special value today at $1.00
Nonravel Rayon Silk Vests, Bloomers and Panties, 89c
25 Dozen Nonravel Rayon Silk Vests, Bloomers and Panties, in white and dainty pastel colors. Small, medium and large sizes. Today 89c
Girls' Dresses of Wool Crepe and Jersey, $2.95
Girls' Smart Wool Crepe and Jersey Dresses, for ages 6 to 12 years. All good colors. Fine for school wear. Unusual value today at $2.95
Dent's Washable Cape Kid Gloves $2.50 Per Pair
Dent's Fine Washable Pull-On Cape Kid Gloves, in black, brown, eggshell, navy, green and red. All sizes. Excellent value at, per pair $2.50
WOMEN'S SPRING COATS Reduced to Sell Today at
$17.50, $25.00 and $29.75
Plain and Fur-Trimmed Styles

Headquarters for Electrical Repairs
Murphy Electric Co.
722 Yates St. Phone G 1713

DONALDSON SHIP DUE

From ports in the United Kingdom, the Donaldson freighter Cortona, Captain G. K. Baillie, was due to arrive at William Head shortly after midnight last night, according to A. E. Shanks, of Rithet, Consolidated, local agents for the shipping company. The Cortona was to come alongside Rithet Piers at 7 o'clock this morning for discharge of local cargo, consisting of 150 tons of general.

BURDOCK BLOOD BITTERS
Rheumatism So Bad Could Hardly Walk
Mrs. Wm. Knenzig, R.R. No. 5, Guelph, Ont., writes:—"For years I suffered with rheumatism, and my hands and feet used to swell so at times, I could hardly walk, and could not sleep or rest for the pain. I used different kinds of medicine, but got nothing to do me any good until a friend told me to take Burdock Blood Bitters. Now I have no more pains and the rheumatism is all gone."
For sale at all drug and general stores; manufactured, for the past 51 years, only by The T. Milburn Co., Ltd., Toronto, Ont.

The Daily Colonist

Established 1858.

The Colonist Printing and Publishing Company, Limited Liability.

J. L. Tait, Business Manager.

Subscription Rates by Carrier and by Mail in Districts Contiguous to Victoria, Served by Colonist City Carriers:

Yearly	$12.00
Monthly	1.00

All subscription rates payable in advance. Mail subscribers are requested to make all remittances direct to The Daily Colonist.

Subscribers in ordering change of address should be particular to give both old and new address.

Subscription rates by Mail:
To Canada, Great Britain, the United States and Mexico, except districts as above:

Yearly	$6.00
Half-Yearly	3.00
Quarterly	1.50

Thursday, April 30, 1931

FISCAL REFORM

Mr. Stanley Baldwin has been prompt to respond to the challenge contained in Mr. Philip Snowden's Labor Budget. He has opened a campaign on the platform of protection. That will be the issue at the next general election in Britain. Mr. Baldwin is prepared to accept Mr. R. B. Bennett's proposal to the Imperial Conference. When in power at Westminster he will put a duty on foreign agricultural products so as to enable the Dominions to export more to the Mother Country. His programme will be centred on greater trade within the Imperial domain.

What the Conservative policies will be are to be elaborated by Mr. Baldwin during the campaign which he has now inaugurated. He has chosen the psychological moment of the introduction of a Budget which promises no limitation in the crushing burden of taxation from which Britain suffers. No moment could be more auspicious. The people of Britain, during the time the Labor Government has been in power, have become convinced that a change in their fiscal methods is inevitable. The gathering strength of Conservatism, as shown in all recent by-elections, is a warning to the Laborites that they have outstayed their welcome in power. Mr. Snowden's Budget will not regain any of the popularity they have lost.

The new Baldwin policy will provide for a general and immediate tariff for revenue purposes. According to Conservative speakers on the subject, who are in the confidence of Mr. Baldwin, all imports will be divided into three or four different categories, according to whether they are manufactured, semi-manufactured or raw materials. The duties to be derived from the new tariffs are expected to bring in from £30,000,000 to £40,000,000 per annum. In every probability Britain, under a Conservative Government, would have a "Tariff Board" to work out a scientific tariff. The value of the British market is so great that the appointment of such a board as is proposed would lead to a lively demand from all countries to secure preference for their goods.

In any tariff scheme under Mr. Baldwin there would be adequate preference given within the Empire. There would be a series of reciprocal agreements reached with the different Overseas Dominions. The duties to be placed on foreign raw materials and on foodstuffs would be so designed as to encourage the shipment to Britain of the products of the rest of the Empire. In what would be done prime consideration would necessarily be given to the interests of the British farmer. The basis of the Baldwin policy is to make the Empire more self-supporting and, so far as it may be done by British fiscal policies, to increase prosperity throughout British lands.

There are a variety of proposals now being considered by the Conservatives which will doubtless be explained in the course of Mr. Baldwin's campaign. They include economies in both central and local authorities. This is to apply to every governmental department. Mr. Baldwin is planning reduction in direct taxation so as to insure that capital is retained in the country. Moreover, there is to be a complete and widespread change in the administration of the dole. The glaring abuses now manifest are to be corrected. Without a doubt there will be an embargo placed on Russian imports to Britain, except possibly in certain cases where licences will be granted. It is the purpose of the Conservatives to evolve no further legislation which will place any new burdens on industry. An attempt is to be made to regulate questions concerning gold supplies and currency by international agreements. One point of the Conservative policy of particular interest to those in the Overseas Dominions is that which contemplates a change in the Treasury regulations "as regards the taxation of individuals born and domiciled in the Dominions or foreign countries, who desire either to own property in Britain or to pay regular visits." This policy will be devised to encourage visitors and tourists to make Britain their playground.

Mr. Baldwin has evolved a comprehensive policy and in no particular is it more striking than in the definite acceptance by the Conservatives of the necessity for tariff reform. In effect that means preparations for bringing Britain into line with the other nations by an abandonment of the Cobdenite fetish which has rested for so many years as an incubus round the neck of the British people in their efforts in the competitive world. It is the need for such a change in fiscal policy that will be the dominant issue of British politics at the next election. That issue, with its successful outcome, is interdependent with a solution of the unemployment problem. It is the one big step that Britain can take to place herself in a position to give a new impetus to her industrial development.

NEGRO DEVELOPMENT

Fifty years ago a young Negro educationist set out to teach the newly emancipated people of his own race the dignity of labor. The beginnings of what is now the Tuskegee Normal and Industrial Institute were humble enough. The schoolroom was a whitewashed henhouse where one of the thirty pupils whenever it rained had to hold an umbrella over the teacher's head. Booker T. Washington had himself struggled up from the floor of a slave cabin and learned the alphabet from the bags in a salt mine. He was a great personality and he had a great idea. "We shall prosper," he told the Negro people, "in proportion as we learn to dignify and glorify labor and put brains and skill into the common occupations of life." In making this principle practical he shaped the growing institution into a vocational school where young people were trained in simple living, thrift and industry and where domestic science, farming and trades were taught. He insisted that a good potato, a good brick, a good meal were just as saleable when produced by a Negro as by a white person.

The Institute's progress is being reviewed in connection with the jubilee celebrations. The makeshift quarters have expanded to a score of well-equipped buildings worth more than $2,000,000, with a grant of nearly 20,000 acres of public lands and a permanent endowment of $8,000,000. A special endowment of $1,000,000 is being raised as a golden jubilee fund. Seventeen hundred pupils are in attendance. Tuskegee has raised farming standards through the farmers' conference movement. A business men's league is another product. There are special courses for women. Financially and morally the Negro people have been enriched from this centre. Whatever cultural future there is for the Negro it is undoubted that Dr. Washington saw clearly that efficiency, thrift, self-reliance and economic independence lie at the foundation of the progress of his own or of any people.

APPEAL BY THE S.P.C.A.

Herbert Spencer was the authority for saying that "the behavior of men to the lower animals and their behavior to each other bear a constant relationship." In other words, those who are cruel to their fellow men will, in all probability, be cruel to any type of life which is ill fitted to cope with man's inhumanity. Because, even in this stage of civilization, there is still inhumanity in our midst, such an organization as the Society for the Prevention of Cruelty to Animals is a necessary institution. Its work here and elsewhere is pursued with undeviating patience, with a self-sacrificing devotion and with a love that is laying up treasure where moth and rust do not corrupt.

The branch of the S.P.C.A. in this city is holding a tag day on Saturday to raise funds for the continuance of its labors during the next twelve months. It is an appeal that should touch the hearts of all who are humanely inclined. If its labors in the interest of dumb animals are to be carried on efficiently it must continue to have a secretary who can devote a good deal of his time to investigation. The organization must be ever alert, watchful, and exercising its broad sympathies all the time. It needs the money to do the work well and to omit no opportunity of performing the purposes for which it was formed. It has no connection of any kind with any other society or organization. Its energies are devoted to the single cause of protecting any species of animal life that cannot protect itself.

On an occasion when such a devoted band as those who comprise the S.P.C.A. come before the public in Saturday's appeal it is possible to reflect, with a great deal of lively satisfaction, on the purpose which the organization fills year in and year out. Kindness to animals is an attribute which brings in its train that happiness which has been so admirably summed up in the following verse by an anonymous writer:

"Horses he loved, and laughter, and the sun,
A song, wide spaces and the open air;
The trust of all dumb living things he won,
And never knew the luck too good to share;
Now, though he will not ride with us again,
His merry spirit seems our comrade yet,
Freed from the power of weariness and pain,
Forbidding us to mourn or to forget."

Perhaps Mr. G. K. Chesterton, in an estimate of the American people after his recent visit to that country, has made the best possible comment on such writings as General Pershing's Memoirs. He says: "The American has received as a sort of religion the notion that blowing his own trumpet is as important as the trump of doom."

Mr. E. Phillips Oppenheim, a novelist with a wide acquaintance with life, says: "In all probability our descendants will be swinging their toys and sprouting very much the same opinions in the playground of life a million years hence."

BEECH HEDGES

When trees are bare
An' winds blaw snell
Over acres stare
As Winter's sel';
When a' the warld's a dowie grey
And lika mornin' waff an' wae
—A dour an' dorty limmer;
The sun betimes will gi'e a skimmer,
An antrin, banterin glint an' glimmer
An' duddy beechen hedges flare
Wi' fernyear sangs
An' fernyear tangs
O' sun and air
And a' the lovely lauchin' lear
An' memories o' simmer.

—J. C. Horne, in The Glasgow Herald.

There can be no concert in two, where there is no concert in one.—R. W. Emerson.

When men speak ill of thee, live so that nobody will believe them.—Plato.

The Weather

Meteorological Office, Victoria, B.C., at 8 p.m., April 29.

SYNOPSIS

An important storm, now centred off the Coast, may cause unsettled weather on the Pacific Slope. Fine, warm weather extends eastward to Saskatchewan.

TEMPERATURES

	Min.	Max.
Victoria	54	71
Nanaimo	51	64
Vancouver	50	74
Kamloops	48	80
Prince George	40	72
Estevan Point	44	58
Prince Rupert	46	70
Dawson	30	36
Seattle	52	72
Portland	54	76
San Francisco	52	66
Spokane	46	80
Los Angeles	60	68
Penticton	40	73
Vernon	42	74
Grand Forks	39	82
Nelson	35	78
Kaslo	38	74
Calgary	38	74
Edmonton	40	80
Swift Current	36	76
Prince Albert	34	76
Qu'Appelle	40	74
Winnipeg	24	56

WEDNESDAY

Maximum	71
Minimum	54
Average	63
Minimum on the grass	46

Bright sunshine, 11 hours 42 minutes.
General state of the weather, fair.

5 P.M. WEATHER REPORTS

Victoria—Barometer, 29.89; wind, S.W., 20 miles; clear.

Vancouver—Barometer, 29.86; wind, W., 4 miles; clear.

Kamloops—Barometer, 29.74; wind, E., 4 miles; fair.

Prince George—Barometer, 29.88; calm; fair.

Prince Rupert—Barometer, 29.90; wind, N.W., 4 miles; clear.

Estevan Point—Barometer, 29.94; wind, S.E., 24 miles; cloudy.

Tatoosh—Barometer, 29.96; wind, S., 24 miles; cloudy.

Portland—Barometer, 29.90; wind, W., 4 miles; cloudy.

Seattle—Barometer, 29.90; wind, S., 4 miles; clear.

San Francisco—Barometer, 29.98; wind, W., 4 miles; clear.

Note and Comment

By R. B. D.

"In the days to come the lion and the lamb shall lie down together, and the lamb shall swallow the lion."

We are told there was intense excitement in the Imperial House of Commons when the Rt. Hon. Philip Snowden, collector and custodian of the national finances, rose in his place and delivered his Budget Speech. Reports were current that there had been a deficit of a hundred millions or so in the national accounts for the year. Reports were also current that the gallant little man of thin but firm lips and iron will would make some sensational announcements respecting new forms of taxation and increases in the existing rates of taxation. As the Chancellor proceeded with his speech he speedily dispelled all anticipations of a sensational budget.

* * *

Mr. Snowden, like another great man, is known as The Iron Chancellor because of the inflexibility with which he faced, on a historic occasion, certain demands of the chancelleries of Europe that Great Britain should make additional financial sacrifices in the alleged interests of international concord. The boldness of the physically frail little Briton gained the Socialist Government not a little credit for the manner in which it had managed the foreign affairs of the Empire. The Chancellor's latest—and possibly his last—Budget Speech shed a new and brighter light on his administrative capacity. He disappointed many people greatly and cheered his friends immensely by announcing that the alleged crisis in the financial affairs of the country could be met without any material increase in taxation. He proposed to raise the tax on petrol (the gasoline of this country) from eight to twelve cents a gallon, which is more than petrol costs in some of the neighboring states of the Republic, and by advancing the collections on incomes.

* * *

After he had made those far from sensational announcements, the resourceful little Chancellor of the iron hand and firm will proved that he also possessed a deft and cunning hand by picking up his silk hat after the manner of an expert juggler and shaking therefrom one hundred millions of money, quite sufficient to meet the current deficit in his accounts. It seems there has been a very convenient nest-egg of one hundred millions or more lying unused—but probably not entirely useless—in Washington, D. C., but connected in some mysterious financial way with the obligations of Great Britain to the United States. That trifling fund was something which, in this country, would be called "found money," and therefore very convenient in a case of emergency. That is the money the Chancellor shook out of his hat. There are governments in this country which also have found sinking funds and other accumulations very handy in cases of emergency, and have applied such funds to avoid the necessity of immediate increases in taxation. But such actions are merely expedients, for eventually the deficits will have to be made good either as result of a turn for the better in the affairs of business or by increases of taxation. So that the Chancellor who cheered the hearts of his friends and supporters by a display of his powers as a conjurer merely postponed the day of inevitable reckoning.

* * *

But if the Budget Speech proved surprising to expectant galleries and a disappointment to the Conservatives—whose views probably had been expressed by Mr. Chamberlain long before this appeared in print—we are told it rejoiced the heart of that other adroit politician, Rt. Hon. David Lloyd George. Mr. Snowden said he had a tax in his mind which would abolish forever one of the greatest evils which had afflicted the country since the beginning of recorded time—the curse of land monopoly. He said a review had been ordered which would prepare the way for a land tax. That announcement made glad the heart of the Liberal leader, for it removed the last obstacle to the political union of the Liberals led by Mr. George with the Socialists led by Mr. Ramsay MacDonald.

* * *

The Liberal lion—shorn, alas! of his distinguishing mane—is now ready to lie down in peace and harmony with the Socialist Lamb. Then we shall see an interesting gastronomic exhibition of the lamb swallowing the lion. The Socialist Government need no longer look forward to the future with fear and trembling. It is assured of power as long as the present Parliament shall endure. If the spectators who had gathered in the House in expectation of something sensational in the matter of the Budget were grievously disappointed, there is another session coming which will supply them with an abundance of sensational material. Lloyd George has led the Liberal party to its doom, but he has provided the material for the construction of a new party, and he will be content with no merely subordinate position in that party.

* * *

LESSON IN PRONUNCIATION

Dear R.B.D.,—I see by your Sunday's column that you, like many others, are puzzled at the pronunciation of words or names in languages in which combinations of Latin letters to express certain sounds are used which are different to the combinations used by the English-speaking peoples. The sounds represented by these, to you strange combinations, are really simple. They become complicated if one should try to pronounce these separate letters by giving them their alphabetical value, but in this case you would not need to go outside of your own tongue to obtain all the explosions of the diaphragm which you might be needing at any given moment. Just try to pronounce a simple word like "thought" by giving the t, h and g their alphabetical value, and if you survive try diaphragm or any of dozens of others.

In Zbyszko's name the initial Z has the sound of a French J, as in "Jamais," a sound often reproduced in English by the combination zh. The combination of sz corresponds to sh in English, and therefore the name could be correctly spelt in English as Zhbyshko, not difficult, as you see.

The Slavic tongues with a Latin alphabet use the combination cs or cz to reproduce the sound expressed by the soft ch in English, and sz and rsz reproduce the ch sound, and so on. The words in themselves are not difficult at all for any European to pronounce.

I trust the above explanation will take a load off your mind, and beg to remain,

Yours truly,
GUIDO GREGOLITTO.
Royal Oak, R.R.1, April 26, 1931.

UNEMPLOYMENT MEASURE ONLY

Federal Government Reluctant to Construct Lower Deck on Burrard Bridge

VANCOUVER, April 29.—Mayor Louis D. Taylor, now in Ottawa, will confer shortly with President E. W. Beatty, of the Canadian Pacific Railway, regarding construction of the proposed lower deck of the Burrard Bridge.

In a telegram to George Fitch, his secretary, the Mayor states that after the conference he may have definite decision regarding construction of the railway deck. Work is proceeding on the bridge structure, which will have only the upper deck. Provision has been made, however, for addition of a lower tier.

His Worship states that Federal authorities are reluctant to make any contributions toward the lower deck unless it is almost wholly in aid of unemployment.

RANGER COMING SOUTH

Captain Duncan McKenzie, official pilot of the Canadian National Steamships, is at present in Prince Rupert for the purpose of bringing the Ss. Canadian Ranger, which is to resume service on the intercoastal run between Pacific Coast ports and cities on the St. Lawrence, after being tied up at the northern post all Winter. The ship will be sailing south this week, calling at Union Bay on the way to Vancouver for bunker coal.

Tides at Victoria

Time of tides (Pacific Standard time), at Victoria, B.C., for the month of April, 1931.

Date	Time	Ht.	Time	Ht.	Time	Ht.	Time	Ht.
	H. M.	Ft.	H. M.	Ft.	H. M.	Ft.	H. M.	Ft.
1 ..	2:14	7.6	7:55	5.1	13:10	7.6	20:01	2.5
2 ..	3:22	7.8	8:38	3.6	14:31	7.4	20:41	4.1
3 ..	2:36	8.3	8:24	2.0	15:46	7.4	21:20	5.1
4 ..	0:55	5.5	10:11	2.3	17:24	7.3	21:54	6.0
5 ..	3:16	8.6	11:01	1.7	16:15	7.3	22:27	6.8
6 ..	3:56	8.7	11:54	1.3	.....		.....	
7 ..	3:55	8.5	12:45	1.3	.....		.....	
8 ..	4:03	8.0	13:41	1.6	.....		.....	
9 ..	3:45	8.3	14:39	1.9	.....		.....	
10 ..	1:20	8.4	15:35	2.3	.....		.....	
11 ..	1:40	8.2	16:32	2.8	.....		.....	
12 ..	1:50	8.1	17:36	3.1	.....		.....	
13 ..	2:05	7.6	6:09	6.0	11:00	8.4	18:30	3.0
14 ..	2:00	7.7	6:10	5.4	12:20	6.4	18:03	4.0
15 ..	1:50	7.8	8:34	4.8	13:25	6.4	19:30	4.5
16 ..	1:50	7.7	8:41	4.0	14:25	6.4	20:09	4.9
17 ..	1:56	7.7	9:05	3.4	15:28	6.5	20:35	5.5
18 ..	2:08	7.6	9:38	2.7	16:42	6.6	20:54	6.1
19 ..	2:16	8.1	10:10	2.2	18:24	6.8	20:86	6.7
20 ..	2:38	8.3	10:50	1.7	.....		.....	
21 ..	0:38	8.5	11:34	1.4	.....		.....	
22 ..	2:50	8.7	12:20	1.3	.....		.....	
23 ..	3:10	8.6	13:10	1.3	.....		.....	
24 ..	3:36	8.7	14:02	1.3	.....		.....	
25 ..	4:02	8.4	14:55	1.6	.....		.....	
26 ..	1:00	7.0	15:59	2.3	.....		.....	
27 ..	0:35	7.7	8:15	6.8	8:25	8.6	16:50	2.8
28 ..	0:34	7.6	8:32	5.6	10:50	6.8	17:45	3.6
29 ..	0:39	7.6	7:09	4.3	13:38	6.8	18:38	4.4
30 ..	0:40	8.0	7:49	3.1	14:14	6.8	19:34	5.2

The time used is Pacific Standard for the 120th Meridian west. It is counted from 0 to 24 hours, from midnight to midnight. The figures for height serve to distinguish high water from low water. Where blanks occur in the table, the tide rises or falls continuously during two successive tidal periods without turning.

The height is in feet and tenths of a foot, measured from the average level of low water.

To find the depth of water on the sill of the Esquimalt drydock at any tide, add 18.8 feet to the height of high water as above given.

To find the depth of water on the sill of the Songhees drydock add 30 feet to the height of high water as above given.

MOONRISE AND MOONSET

APRIL

Time of moonrise and moonset (Pacific Standard time), at Victoria, B.C., for the month of April, 1931.

Day	Rises	Sets
1	5:33 p.m.	5:29 a.m.
2	6:38 p.m.	5:47 a.m.
(Full Moon on 2nd)		
3	6:35 p.m.	6:06 a.m.
4	6:51 p.m.	6:27 a.m.
5	11:10 p.m.	6:52 a.m.
6	.....	7:24 a.m.
7	6:32 a.m.	8:06 a.m.
8	1:37 a.m.	8:58 a.m.
9	2:29 a.m.	10:01 a.m.
(Last Quarter on 9th)		
10	3:06 a.m.	11:10 a.m.
11	3:34 a.m.	12:20 p.m.
12	3:57 a.m.	1:26 p.m.
13	4:14 a.m.	2:27 p.m.
14	4:26 a.m.	3:44 p.m.
15	4:43 a.m.	4:50 p.m.
16	4:55 a.m.	5:58 p.m.
17	5:09 a.m.	7:04 p.m.
18	5:24 a.m.	8:15 p.m.
(New Moon on 18th)		
19	5:44 a.m.	9:27 p.m.
20	6:08 a.m.	10:41 p.m.
21	6:41 a.m.	11:51 p.m.
22	7:24 a.m.	.....
23	8:22 a.m.	0:53 a.m.
24	9:33 a.m.	1:44 a.m.
25	10:53 a.m.	2:23 a.m.
(First Quarter on 25th)		
26	12:16 p.m.	2:51 a.m.
27	1:40 p.m.	3:14 a.m.
28	3:04 p.m.	3:33 a.m.
29	4:28 p.m.	3:51 a.m.
30	5:53 p.m.	4:06 a.m.

Note.—These times are correct to within one or two minutes. Dominion Meteorological Observatory, Gonzales Heights, Victoria, B.C.

SUNRISE AND SUNSET

APRIL

Time of sunrise and sunset (Pacific Standard time), at Victoria, B.C., for the month of April, 1931.

Day	Sunrise	Sunset	Day	Sunrise	Sunset
1	5:34	6:40	16	5:20	7:05
2	5:32	6:42	17	5:18	7:06
3	5:49	6:44	18	5:16	7:08
4	5:47	6:46	19	5:14	7:09
5	5:44	6:48	20	5:12	7:10
6	5:42	6:50	21	5:11	7:12
7	5:39	6:51	22	5:09	7:13
8	5:37	6:53	23	5:08	7:14
9	5:35	6:54	24	5:06	7:16
10	5:33	6:56	25	5:04	7:17
11	5:31	6:58	26	5:03	7:18
12	5:29	6:56	27	5:01	7:20
13	5:27	7:00	28	5:00	7:21
14	5:24	7:02	29	4:58	7:22
15	5:22	7:03	30	4:57	7:24

The Meteorological Observatory, Gonzales Heights, Victoria, B.C.

EX-CHANCELLOR FLAYS SNOWDEN

Rt. Hon. Winston Churchill Says His Own Expedients Used in Budget

LONDON, April 29 (CP).—The House of Commons this afternoon witnessed a curious scene. It was Rt. Hon. Winston Churchill, although with many touches of irony, blandly approving the Snowden budget.

Caustically Mr. Churchill declared the Chancellor of the Exchequer had used devices and expedients which he himself had practised as Chancellor, but which Mr. Snowden, in Opposition, had derided with contempt.

EXPRESSES SURPRISE

"I could hardly believe my ears as I listened to the budget speech," Mr. Churchill added. "I wondered for a time if I had not left behind some notes of an old budget speech and an expert secretary hadn't slipped them by mistake into the Chancellor's famous red dispatch box."

The House roared as Mr. Churchill added: "These spontaneous tributes are very gratifying to me in my present loneliness."

And this applied not only to Mr. Snowden, but to the Liberals. Instead of denouncing the Chancellor's practices, Liberals could only refer to them as "ingenious temporary expedients."

FATHER TURNS: ALL TURN

Mr. Churchill glanced towards the Liberal benches. "I see Mr. Lloyd George is not here," he proceeded, "but it all shows that when father turns they all turn."

He described the proposed land taxes as being full of politics, if empty of money. They were a means of arrangements and negotiations with the Liberals.

The budget spells the doom of "all those airy, visionary socialistic programmes of creating a new Utopia from the taxpayers' pockets. It reveals the bankruptcy of the Socialist gramme," said Mr. Churchill.

Letters to the Editor

No letter to the Editor will be inserted except over the proper signature and address of the writer. This rule admits of no exception.

A CLEVER CHANCELLOR

Sir,—When Winston Churchill clipped a penny off the duty on tea the British people acclaimed him a national hero. The present chancellor is too clever to replace that penny on tea, so he puts twopence on transportation and the same people don't even see it. The bus companies will immediately raise fares to recoup themselves as regards this 50 per cent increase in the petrol tax, and the trucking concerns will doubtless be forced to charge higher prices for delivering the necessities of life.

But that penny on a pound of tea only comes once a week, whereas the inevitable penny or halfpenny extra for a bus ride will come many times a week, for the British are a bus riding nation.

Mr. Snowden must be clever enough to see this point but is hoping the common people won't see it, which they probably won't.

WALTER FOSTER.
Colquitz, B.C., April 28, 1931.

TRUSTEESHIP?

Sir,—Is "trusteeship" in governments a myth in Canada? Half a century ago the schools urged three things as necessary for the young in preparation for life's work. Such knowledge was epitomized in these three—skill, trusteeship, science—each connoting amplitude of outlook or range, but "trusteeship" stressed as the great essential in all social organization, without which all other attainments came to naught. It was the strength, the cohesive force of all human mass effort.

Without any reference to those newly come into office, who face colossal problems and must be given time, let the Government of Canada be considered as a trustee. There is that tragic wrong of the Victoria sealing fleet. Private property, private enterprise, historical rights, expert knowledge, pledges of national leaders, all thrown to the winds and a tight-fisted grip kept on more than a million of money paid into the Government as trustee in compensation to those who had lost their property and livelihood.

Before Confederation a beginning had been made by Vancouver Islanders in hunting the fur seal, which in the eighties grew into an important industry. The rich land-sealing monopoly of the United States held the leases of the Pribilof Islands from the United States Government, were forced to meet competition in world markets, which had the effect of lowering prices. It was an unusual experience and they decided on removing it. A rich concern, they maintained a powerful lobby at Washington and, it must be admitted, that for several years they gave the Victoria sealers anything but a merry time.

On false information (which must needs be explained in a separate article), the United States Government was induced, in 1886, to seize three Victoria sealing vessels on the high seas, and again, in 1889, six more schooners. These were towed into an Alaskan port and confiscated, with their cargoes.

Immediately after the 1889 seizures, Lord Salisbury, Premier of Great Britain, interrupted proceedings with the suggestion: "Seizures of British vessels pursuing their lawful calling on the high seas must forthwith cease."

There was negotiation and delay, but in 1892 the British Government, acting for Canada, and the United States Government agreed upon an international tribunal to consider compensation to the seized sealers and to frame regulations for the protection of the industry on the high seas. The tribunal was composed of two appointees by Great Britain, two by the United States, one by the President of France, one by the King of Italy, one by the King of Sweden, seven in all, who should be jurists of repute in their own countries, with a knowledge of the English language.

They met in Paris in 1893. Four main questions were submitted by the two countries. In the same year the tribunal reported, answering all four questions in favor of the Canadian and British contention, and awarding the sum of $425,000 compensation to the sealers who had been seized.

A fifth question as to whether the United States could claim a property interest in the seals and protect them on the high seas as if they were their own land animals was answered in the negative.

It is important to remember this test of 1893, and to remember also that the compensation awarded was paid over to the sealers, clinching at once the question as to whether pelagic sealing was a lawful industry or not carried on with the full knowledge and consent of the Canadian and British Governments.

Nothing occurred thereafter until 1911, when a conference of representatives of Great Britain, United States, Russia and Japan was held in Washington, when an agreement for a treaty to run for fifteen years was negotiated and confirmed by the Canadian Parliament in 1912. It is now being renewed from year to year.

Canada was a distinct gainer under the agreement. Having no rookeries of her own to protect, she received compensation on account of her pelagic sealers, with Japan participating. A fund was created in the following manner: Out of the annual land take of seals Russia contributed 30 per cent, United States contributed 30 per cent, and Japan (land sealing) 15 per cent. This fund was to compensate the pelagic sealers of Canada and Japan for suspending operations.

The total receipts of the Government of Canada in the last twenty years, under this heading, are estimated at slightly less than $1,250,000. Not one dollar has been paid to those who created the industry in the first place and suffered the loss of their business and property in the end, unless it be the subjects of the Mikado. Of course, that is not strictly true in one respect. The Indians of the West Coast, who are wards of the Government, who are self-supporting Indians and do not receive treaty moneys from the Federal Treasury, were granted an inquiry and settlement.

In all this lamentable business, Conservative and Liberal administrations share the infamy equally.

It will be interesting to observe the cause of another recent award. An international commission recently considered alleged damages to farmers and others in the State of Washington by fumes from the Trail smelter (Consolidated M. & S.), situated near the border. The commission found there had been damage, and made an award in compensation accordingly.

Does any Canadian believe the damages awarded in compensation for loss of United States citizens resident in Washington State will not be paid at once, to say nothing about twenty years hence? There is a new reparations commission taking evidence in Canada at the present time, and awards of many tens of thousands already made to fishermen, business houses, etc. Does any one believe the present Government will keep the money and tell the rightful claimants to "go hang?"

Other illustrations might be used in this connection, but for the present there is enough to show a peculiar conception of trusteeship and an unaccountable contempt for the rights of our so-called citizens.

H. A. MUNN.
1003 Davie Street, Victoria, B.C., April 25, 1931.

THE COLONIST IN LONDON

The Colonist may be procured at the International News Stand of Messrs. Selfridge & Co., Oxford Street.

Awnings by Weiler

Combine Style and Quality

THERE is one best way to go about having your awnings renewed. Ask Weiler's to provide an estimate and show you samples of the new 1931 awning materials.

You will find that there are new styles and colors in awnings and that Weiler's have chosen the smartest of these . . . chosen with a view to quality and durability as well as appearance.

WEILER'S

Complete House Furnishers

Government Street Established 1862

CHEAP LUMBER

Buy Direct From Mill. Our Prices Are Right
We Manufacture Lumber, Sash, Doors and General Millwork
Agents for Cyprus, Laminex Doors, Neverot Shingles
You Are Cordially Invited to See Peerless Kitchen and Other Fixtures

The Moore-Whittington Lumber Co., Ltd.

Sawmill Phone G 3311 Factory Phone E 2911

Have You Poor Circulation?

It's Astonishing How the Wilshire Belt Will BUILD UP YOUR SYSTEM

The Price Is Now So Small You Can Easily Afford to Buy One

H. AUSTIN GOWARD, Sales Manager

Phone G arden 5241 Evenings G arden 3156

IGNITION, GENERATOR AND STARTER REPAIRS

AUTO ELECTRIC SERVICE
965 YATES ST.
MODERN TESTING EQUIPMENT

PREST-O-LITE BATTERIES, SALES AND SERVICE

FINEST CREAMERY BUTTER
OUR OWN BRAND
CENTRAL CREAMERIES LTD.

The Rhyming Optimist

By Aline Michaelis

MOUNTAIN MAID

As one who through the clouds an
mists of earth
Beholds afar
Beyond the sounds of tumult and c
mirth,
The evening star;
As one who, burned by desert
parching heat,
Sinks to the sands
And finds a thread of water co
and sweet
Beneath his hands;
As ship by ocean's restless fur
lashed
Till hope seems gone,
That sees from lighthouse crest
signal flashed
To guide it on.
So, amid storms and weary waste
of life
Where I have strayed,
The thought of you has kept m
through the strife,
My mountain maid.

Osrand's celebrated A.1. Sauce

"the worlds finest thick sauce"

supplies the subtle seasoning

Try it on your own table

Order "A1" at your restaurant, on trains and boats.

Your Grocer has it

Parliamentary Revolt in Czechoslovakia Threatens Leadership of Dr. E. Benes

By JOHN GUNTHER
(Copyright, 1931, by The Chicago Daily News Foreign Service)

VIENNA, April 29.—The well-disciplined Czech Parliament today erupted into a minor war which may precipitate a Government crisis and embarrass Foreign Minister Eduard Benes during his impending Little Entente and Geneva negotiations, according to reports from Prague. The Agrarian party, the largest in the Chamber, walked out of Parliament as a protest against the financial measures undertaken by the Government.

The Czech Premier, František Udrzal, is also head of the Agrarian party, so the insurrection of the Agrarians is a revolt against him, too. The Agrarians oppose the projected Austro-German Customs Union, but are nevertheless antagonistic to Dr. Benes because they feel that his policy should have been able to avert even a discussion of the Union.

Dr. Benes, in defence of his policy,

DR. EDUARD BENES

advocated the broadest possible co-operation between Czechoslovakia and the agricultural states. This is opposed by Czech Agrarians because they insist on high duties on incoming agricultural products in an effort to protect their own agriculture.

On the other hand, the debate in the Chamber on Dr. Benes' speech was more or less a triumph for him. His expose of the danger Czechoslovakia would face from an Austro-German Customs Union was so comprehensive, incisive and acute that the Opposition was squelched except for the German and Hungarian minority leaders.

Paul Loebe, Speaker of the German Reichstag, while addressing an audience of Czecho Socialists at Prague last night, was stormed by torpedoes and stench bombs. The rioters were German Nationalists, not Czechs.

CENTRAL PRESS BUREAU

It was announced today that the Little Entente, at the suggestion of Czechoslovakia, will resurrect the old idea of installing a comprehensive Central Press Bureau in Vienna. The idea is a "defence" against propaganda for the Customs Union.

The Czech Cabinet today outlined schemes for resumption of a commercial treaty with Hungary. Negotiations will begin in Budapest tomorrow.

The Czechs have decided to concede preferential tariffs to some Hungarian goods and to withdraw the old stipulation whereby Czech bread had to be made with 70 per cent Czech flour. In the effort to get Hungarian support, the Czechs are ready to make large concessions—which marks another ironic turn to the Central European wheel.

CANADIAN PRESS NAMES OFFICIALS

M. E. Nichols, of Winnipeg Tribune, Succeeds John Scott, Toronto, as President

TORONTO, April 29 (CP).—M. E. Nichols, vice-president and managing director of The Winnipeg Tribune, was today elected president of the Canadian Press, succeeding John Scott, managing director of The Toronto Mail and Empire, who for personal reasons declined a third term.

Henri Gagnon, director of The Quebec Soleil, was elected first vice-president, and W. B. Preston, publisher of The Brantford Expositor, second vice-president. E. Norman Smith, vice-president of The Ottawa Journal, was re-elected honorary president.

J. F. B. Livesay is general manager and secretary.

DIRECTORS CHOSEN

These officers were elected by the new board of directors immediately after the annual general meeting today, at which other directors were elected for the year as follows: H. P. Duchemin, Sydney Post; W. H. Dennis, Halifax Herald; H. P. Robinson, St. John Times-Globe; J. A. McNeil, Montreal Gazette; Oswald Mayrand, Montreal La Presse; E. J. Archibald, Montreal Star; W. Rupert Davies, Kingston Whig-Standard; W. H. Anderson, Toronto Globe; John Scott, Toronto Mail and Empire; A. R. Ford, London Free Press; E. H. Macklin, Winnipeg Free Press; Major Victor Sifton, Regina Leader-Post; Thomas Miller, Moose Jaw Times; Senator W. A. Buchanan, Lethbridge Herald; John M. Imrie, Edmonton Journal; F. J. Burd, Vancouver Province, and B. C. Nicholas, Victoria Times.

ATTEMPTS TO BUY MARRIAGE LICENCE ON INSTALLMENT PLAN

PEMBROKE, Ont., April 29 (CP).—Something new in this era of instalment buying occurred here when a couple requested a marriage licence to be paid in installments. The would-be groom had but a dollar towards the five-dollar fee, and questioning disclosed that he was being pressed also for payment of a dog licence.

The town treasurer refused to issue the marriage licence on the "dollar-down, dollar-later" basis.

Yugoslavia is building a railroad to connect northeastern Slavonia with the Adriatic Sea.

Run-Down, Weak Nervous?

To have plenty of firm flesh and the ability to do a big day's work and feel "like a two-year old" at night, you must eat three good meals a day, relish your food and properly digest it. If you can't eat, can't sleep, can't work, just give Tanlac the chance to do for you what it has done for millions.

Mrs. Arthur Calouette, 5307 Chambord Street, Montreal, writes: "Stomach trouble made me so weak and miserable that life was almost unbearable. TANLAC has not only relieved indigestion, weakness, nervousness—it has increased my weight twelve pounds and given me the best of health. I cannot praise TANLAC enough."

Tanlac is wonderful for indigestion and constipation—gas, pains, nausea, dizziness and headaches. It brings back lost appetite, helps you digest your food, and gain strength and weight. It contains no mineral drugs; it is made of roots, barks and herbs, nature's own medicines for the sick. The cost is less than 2 cents a dose. Get a bottle from your druggist. Your money back if it doesn't help. (Advt.)

88TH BATTALION TO COMMEMORATE DATE OF LEAVING CITY

To commemorate the day in 1916 when members of the 88th Battalion, C.E.F., embarked at Victoria for service in France, ex-members of the unit will hold a reunion dinner at the Chamber of Commerce on Friday, May 23, at 7:30 o'clock.

Final arrangements for the function were made at an executive meeting held in the Elks Club, with J. Walter Lorimer presiding. Members of the battalion will supply their orchestral selections, while other men of the unit will present various turns.

Arrangements are being made to cater to upwards of 150 ex-members, many of whom will come from outside points to attend the function. Tickets for the event may be secured from George Turner's Barber Shop, Campbell Building, and Jones Brothers' Service Station, Quadra and Yates Streets, or any member of the committee.

SAYS MORE SILVER IN COINS WOULD ACT AS BUSINESS STIMULANT

Continued from Page 1

tending the use of silver and pressing upward its valuation so sorely degraded with relation to gold, medium of exchange where silver is not recognized.

COULD RESTORE MARKET

"At the present time, silver is used as a subsidiary coinage, but it has only a mere fraction of its face value," Mr. Meighen stated. He considered the adoption by the British Empire, United States, Mexico and Belgium of the plan of decreasing the intrinsic value of subsidiary coinage had resulted in a lack of demand for silver. This, combined with the forcing of silver on the market by the Hilton-Young report on the Indian silver situation five years ago, had depressed silver values with grave results.

"Nations of the world could easily make a market for silver and restore it to a parity with its former relation to gold," claimed Mr. Meighen, paraphrasing the Darling plan for silver rehabilitation. He pointed out that the plan had been based on the belief that if the United States or Germany refused to agree—and he did not know that Germany was unwilling—Great Britain and the Empire alone could restore the balance throughout the world, by handling the silver resources of the Empire on the basis of a 20 to 1 silver-gold ratio of value.

Obituary

HOLMAN—The funeral of Thomas Walter Holman, son of Mr. and Mrs. S. W. Holman, Ferndale Road, Gordon Head, who passed away in this city on Tuesday, will be held this afternoon, at 2 o'clock, from the parlors of the S. J. Curry & Son Funeral Home. Rev. S. Ryall will conduct the service and interment will be made in the Royal Oak Burial Park.

KONDO—There passed away yesterday at St. Joseph's Hospital, Miss Fusako May Kondo, aged nineteen years and ten months, daughter of Mr. and Mrs. Shinjiro Kondo, of 743 Pembroke Street. She was born in Steveston, B.C., and had resided in this city with her parents for the past fourteen years. There survive, besides her father and mother, three sisters and two brothers. The funeral will take place on Saturday at 3:30 o'clock from the Sands Funeral Chapel and the remains will be forwarded to Seattle for cremation.

TODD—The funeral of Mrs. Jessie Todd, who passed away at the residence of her daughter, Mrs. E. S. Brenen, 513 Connaught Street, on Tuesday evening, will take place on Friday afternoon at 2:30 o'clock from the Sands Funeral Chapel. Rev. G. F. Cox and Rev. J. S. Patterson will officiate and the remains will be laid to rest in the family plot at Ross Bay Cemetery.

SALT—The remains of Mrs. Emily Salt, who passed away in this city on April 28, are reposing at Hayward's B.C. Funeral Chapel, from where the funeral will take place on Friday afternoon at 2 o'clock. Interment will be made in Royal Oak Burial Park.

MacLEOD—The remains of Mrs. Margaret Robertson MacLeod were forwarded by Hayward's B.C. Funeral Co. yesterday afternoon to Nelson. The funeral will take place there on Friday morning.

WHITFIELD—There passed away yesterday at the residence, 902 Cook Street, Miss Lydia Smison Whitfield, at the age of sixty-four years. She was born in London, coming to Canada eighteen years ago and settling in Victoria. She is survived by brothers and relatives in England and Mrs. Holdcroft and family and Miss May, cousins, in Victoria. Miss Whitfield was a member of the Salvation Army, under whose auspices the funeral will be held on Saturday at 3:30 p.m. from Hayward's B.C. Funeral Chapel. The remains will be laid to rest in Royal Oak Burial Park.

EASSON—There passed away yesterday morning at the family residence, 484 Crittle Street, Esquimalt, Lillian Mae Easson, aged thirty-two years, wife of William J. Easson. Mrs. Easson was born in England and had resided here for ten years. She is mourned by her husband and two small sons, also a brother, Clifford Watson, in England. The remains are resting at McCall Bros.' Funeral Home. The funeral will take place on Friday afternoon at 2 o'clock, from St. Paul's Garrison Church. Rev. F. C. Chapman will conduct the service, after which interment will be made in Royal Oak Burial Park.

HARRIS—The death occurred on Wednesday morning at St. Joseph's Hospital, of Susan Harris, wife of John Harris, of 971 Lodge Avenue, Saanich. Mrs. Harris was born in Scotland fifty-four years ago and had resided in the district for ten years. She was past chief ranger of Court Maple Leaf, A.O.F. The funeral will take place on Friday afternoon at 3 o'clock from McCall Bros.' Funeral Chapel, Rev. George Pringle will conduct the service, after which interment will be made in Royal Oak Burial Park.

WILL ADDRESS JOINT MEETING

Hon. J. W. Jones Will Speak Before Chamber of Commerce and Gyro Club

"Provincial Finances and Taxation Legislation" will be the subject of an address which Hon. J. W. Jones, Minister of Finance, will deliver before the members of the Chamber of Commerce and the Victoria Gyro Club at noon on Monday next. The occasion is the annual meeting of the Chamber, when the officers for the year, who have recently been elected, will be duly installed by His Worship Mayor Anscomb. In view of the importance of the subject with which Mr. Jones will deal, it has been arranged that the meeting shall be a joint one between the Chamber and the members of the Gyro Club.

The meeting will take the form of a luncheon gathering, commencing at 12:15 o'clock. It will be held in the Arcade Building, and preparations are being made for a very large attendance of both organizations. The subject to be dealt with is one of the greatest importance to the business men of the province.

The Minister of Finance has intimate knowledge of the subject upon which he is to address the meeting, and it is therefore important that there should be a large attendance to hear him.

ANNUAL ORDINATION SERVICE TO BE HELD ON MAINLAND FRIDAY

VANCOUVER, April 29 (CP).—Right Rev. A. U. de Pencier, Archbishop of New Westminster, will hold the annual ordination service in Christ Church Cathedral Friday at 10:30 a.m. The sermon will be preached by Rev. H. R. Whitehead, M.A.

Candidates for ordination will be Eric Jackson, B.A., of Anglican Theological College, who goes to the curacy of Christ Church Cathedral; C. Venables, who goes to Maple Ridge; S. Kinley, who is to be ordained for the Diocese of Caledonia, and G. S. Nakayama, who is to be ordained for Japanese mission work.

Besides the archbishop, Archdeacon F. C. Heathcote, Rev. Canon H. J. Underhill (the bishops' chaplain), and the Very Rev. Dean R. J. Renison will take part in the service.

CITY POLICE COURT

Charged in the city police court yesterday with the theft of an automobile, Charles Mackenzie was remanded until May 1 at the request of R. C. Lawe, defence counsel.

Robert Hansen, charged with assault, failed to put in an appearance, with the result that the court ordered that a warrant be issued.

Charged with failing to provide his wife with necessaries, William A. Laming was remanded until May 5. Stuart Henderson appeared for the defence.

The Gresham Stocking Shop's

5th Anniversary Sale

This Annual Event is one that all our regular customers look forward to because they know the worth-while opportunities we offer to save them real money on their Summer Lingerie and Hosiery requirements. A splendid opportunity for others to become acquainted with us.

EVERYTHING IN THE STORE REDUCED FOR THIS SALE

Non-Run Rayon

Special price concessions from the manufacturers enable us to offer you this New long-wearing, lingerie at such Low Prices.

Panties in the daintiest styles you have ever seen; $1.00 value 69c

Bloomers, featuring the new French front and cuff-band legs; $1.50 value 89c

Vests to match 79c

Slips, heavily lace trimmed, new long length; $1.95 value $1.39

Pyjamas, featuring the new wide legs and vivid color contrasts; $2.95 value $1.89

1,500 Pairs Regular $1.25 and $1.50 Full-Fashioned Stockings

Service-Weight, Semi-Service-Weight and Chiffons, all taken from our regular stock. Complete sizes and shades.

Anniversary Sale Price 95c

Full-Fashioned Hosiery

Mercury, Allen-A, Puritan Maid, Eastern Gold Seal and other famous makes reduced for this Anniversary Sale.

AN UNUSUAL OPPORTUNITY

Service-Weight and Picot Edge Chiffons. Regular Price $1.50 ..... $1.19

Heavy Service-Weight and Extra Fine Picot Edge Chiffons. Regular Price $1.95 ..... $1.49

Heavy Service-Weight Silk-to-Top. Regular Price $2.50 ..... $1.89

EXTRA

252 Pairs Superfine Quality English Hose, service weight and chiffons. Regular Price $2.95 ..... $1.49

GRESHAM

Long-Wearing Economical Stockings

Art Silk and Lisle 49c

Pure Silk and Bemberg. Service-weight 69c

Dulltone Stockings

A Grenadine Stocking That Will Wear!

Reinforced foot and narrow lisle garter welt. Regular $1.50 ..... $1.19

Extra sheer, extra clear, extra long, dainty picot edge. $1.95 Value $1.49

Extra Special

1,100 Pieces of Lace-Trimmed and Tailored Lingerie at one low price

89c

SETS—Vest and Bloomer, Brassiere and Bloomer 89c

SLIPS—Built-up shoulder, shadowproof and opera top 89c

GOWNS—In attractive new styles. At 89c

PYJAMAS—Tuck-in style 89c

And

A Special Group of Pyjamas

Pastel or Vividly Colored Pyjamas. New styles. $1.95 Value $1.39

These Are Unheard-Of Values

$2,000.00 Worth of Oddments—PRICED TO CLEAR

VESTS—Reg. $1.00 to $1.50 ..... 69c

TEDDIES—Reg. 95c 79c

COMBS. — Lace trimmed. Reg. $1.25 ..... 95c

WATSON'S BOBETTES—Reg. $1.50 ..... $1.19

ENGLISH LISLE HOSE—Full fashioned. Reg. 75c 59c

BLOOMERS Extra heavy quality. Formerly $1.95 and $2.50. While they last 89c

GOWNS — Beautiful quality. Reg. $2.95 ..... $1.89

ENSEMBLES — Regular $6.95 ..... $4.89

COOLIE COATS — A bargain. Reg. $2.95 ..... $1.59

POLO SHIRTS — To clear at $1.29

SETS—12 only. Reg. $3.95 and $4.50 ..... $2.79

SETS—15 only. Reg. $2.95 and $3.25 ..... $2.29

BRASSIERES AND GIRDLES—Reg. 75c 49c

BOBETTES—100 only. Reg. 95c 49c

SALE STARTS TODAY, 9 A.M.

B.M. Clarke LIMITED

711 YATES STREET

ESTABLISHED 1885

ONE DOLLAR WILL BUY

Ladies', Men's, Boys', Girls' and Children's White, Brown and Black Tennis Boots, Oxfords and House Slippers. All sizes. Children's and Misses' Blonde and Grey Kid Strap Slippers; Infants' Button Boots; Misses' Black Satin Strap Slippers; Nurses' White Canvas Boots.

Maynard's Shoe Store

649 Yates St. G arden 6514

WHERE MOST PEOPLE TRADE

Try One of Our "Keeps-Kool" All-Metal Refrigerators

We have yet to receive a complaint with regard to these refrigerators. We have none but satisfied customers, which is the best advertisement.

Holds 40 lbs. of Ice Price Only $9.95

MADE BY DISABLED SOLDIERS

The Red Cross Workshop

584-6 Johnson Street E mpire 3513

HAYWARD'S B.C. FUNERAL Co. Phones E 2414 G 7679

Funeral Service

S. J. Curry & Son

Telephone G arden 5512

New Spring

Curtain

Materials in dozens of smart patterns.

Smith & Champion Limited

1420 DOUGLAS ST. E MPIRE 2422

Week-End Specials For the Gardener

GARDEN HOSE Three-Ply Goodyear Hose, in 50-ft. lengths $4.50

Exceptional Values Feature Our Anniversary Sale

To mark our 47th year of business we have cut our prices lower than ever before. Every item listed is a bargain of real quality. Take advantage of these exceptional values while they last.

FOR THE GARDENER

GRASS SHEARS A limited number only. Specially priced at 40c

ENGLISH HEDGE SHEARS Strongly made, with varnished handles. Regular price $1.40. Now 98c

CYCLONE SEEDERS Reduced from $3.25 to only 98c

LAWN ROLLERS English make, free running, double cylinders. Priced at special reduction $12.90

T-HANDLED ENGLISH LAWN EDGING KNIVES Sale Price $1.00

GENUINE SWEDISH SCYTHES Of the highest quality. Regular price, $2.00 ..... 98c

HEAVY BRASS HOSE BIBS Regularly priced at $1.15. Now 98c

STEEL RAKES 10 Tooth, concave. Reduced from $1.20 to only 65c

SHOVELS Long handled, with round points. Extra quality and value 88c

BUSY LAWN SPRINKLERS Specially priced for this sale $1.25

18 LAWN GATES These are slightly soiled and going at ..... HALF PRICE

SCREEN DOORS Reduced to $2.25

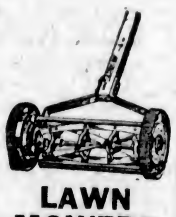

LAWN MOWERS $7.75

Only six of these left. Plain bearings and of highest quality.

Ball-Bearing Lawn Mowers of extra value at only $11.50

VALUES IN HOUSEHOLD NEEDS

ENGLISH FOOD CHOPPERS Reduced from $1.50 to 98c

ENGLISH SANITARY BRUSHES Reg. 75c. Reduced to 50c

TIN SPRAYER Quart size. Only 60c

1,000 TIN OILERS Values to $1.50. Reduced to 15c

BREAD BOARDS Specially carved. Regularly priced at 85c 48c

DRY OR OIL FLOOR MOPS Regular $1.50. Now only 68c

UNIVERSAL COFFEE MILLS Reduced from $1.50 to 95c

CLOTHES LINE 50 Feet of the highest quality 25c

WIRE FLY SCREENS Special 24-inch width. Only, per yard 22c

STANDARD GARBAGE CANS Extra value at $2.90 and $3.90

BLOCK PLANES Special Sale Price 58c

HACKSAW FRAMES Complete with saw. Special at only 58c

26-INCH HOUSEHOLD HANDSAW Regular price $1.95. Now only $1.50

CARPENTERS' MAYDOLE HAMMERS Slightly soiled, and reduced from $3.35 to only $1.00

No. 2 SANDPAPER Regular 40c per dozen. Sale Price 15c

HEAVY SHEFFIELD POCKET KNIVES Reduced from $1.10 to 48c

GOAT BELLS Complete with strap. Reduced from 60c to 32c

MILLWARD'S ENGLISH TROLLING SPOONS Regular 75c. On sale at 25c

4-HOLE CAST COOK STOVE Suitable for wood or coal. Reduced from $30.00 to only $21.50

FAWCETT "GRAND" RANGE Regular $118.00. On sale at $97.20

We carry ranges for forty-eight different makes of ranges.

WESTCLOX COLORED ALARM CLOCKS Special at only 98c

10-INCH EXTRA HEAVY CORRUGATED T HINGES Regular $1.25. Now only 69c

HEAVY BEVEL INSIDE LOCK SETS Specially priced at 69c

YALE PADLOCKS Reduced from 65c to only 38c

GATE HINGES Heavy cast. Regular 35c, now 28c

RIM LOCK SETS Regular 75c. On sale at 48c

MARSHALL WELLS VARNISH STAINS Quarts. Reg. $1.90. Sale ..... 95c; Pints. Reg. $1.00 for 50c

BEST QUALITY LINSEED OIL Raw or boiled. Bring your own container. Per gallon $1.05

PURE GUM TURPENTINE Quart bottles. Sale Price 39c

B.C. HARDWARE AND PAINT COMPANY, LTD.

718 Fort Street OPEN SATURDAY UNTIL 9 P.M. Phone G 1021

PIONEERS TELL TALES OF GOLD

Historical Association Members Hear Fine Addresses on Yukon and Cassiar

Members of the British Columbia Historical Association, at the quarterly meeting in the Provincial Archives last night, listened to two interesting addresses, both dealing with the search for gold during the rush to the Yukon and those days in the Cassiar district.

Edmond C. Senkler, secretary of the British Columbia Law Society and a former gold commissioner in the Yukon, was one of the speakers, and W. H. Bullock-Webster, one time inspector of police, stipendiary magistrate, coroner, etc., in the Cassiar district in the early days, was the other.

Mr. Senkler's address was in the form of a paper, in which he detailed many of the episodes of the gold rush days in 1898 in and around the famous Dawson; the rush of miners, the coming of law and order forces, Bonanza Creek discovery and what followed, the hardships and the toll of early-day prospectors, methods of mining and other interesting incidents connected with those vivid days, about which so much has been written in poem and story. He described the creeks and their location. He told of Dawson as a city of 30,000 people and many of his experiences in dealing with the miners in his position as gold commissioner. He also told a number of amusing stories of actual happenings, of the threats of "Soapy" Smith, which cost the Canadian Government an immense amount of money.

One of his many interesting stories in connection with Dawson days was about Alex Pantages, later head of one of the continent's largest theatre chains. Pantages, he said, got his start in the world by picking up the gold dust dropped by miners buying drinks at the bar. He made enough in eighteen months to buy a music hall, Mr. Senkler said. Another interesting item was that a football match was played commencing at 11 o'clock at night and finishing at 1 o'clock the following morning. He said he believed it was the only football game ever to be played at midnight—by daylight.

Mr. Senkler's stories of the night life of Dawson were epics in description, and coming from one who knew the days of '98 were the more interesting. He concluded his remarks with an estimate of the amount of gold taken out of the Yukon which, he thought, would be between $150,000,000 and $200,000,000.

The address of Mr. Bullock-Webster was every bit as lively as that of Mr. Senkler. The former confined his remarks to an entirely different section of the country, although the trials and tribulations brought about through lack of reliable communications, were similar in nature. Mr. Bullock-Webster spent many years in the Cassiar district along the Stickine River and Telegraph Creek. His address was punctuated by many humorous stories of the times and incidents along the trail from Wrangell to Telegraph Creek during the miner days. He mentioned the difficulties which had to be overcome to bring in the murderer Gloss, who was hanged at Nanaimo for the slaying of two prospectors. He also spoke of the noted McKenzie-Mann contract to build an all-Canadian line, for which they were to receive 92,160 acres of land for each ten miles of railway built. Fortunately, he said, the Senate threw out the bill and the contract was never fulfilled. He gave instances of disregard for law and order, especially before his arrival at Telegraph Creek as inspector of police for the Government. During his tenure of office in the district he acted as inspector, magistrate, coroner, minister and any other Government position that was required at the time.

RECORDS OF HISTORY

From a historical point of view, the two addresses given last night contained much valuable information, which will be written into the records of the Historical Association and preserved for future reference. Unlike many other papers on the Yukon and Cassiar district, the lectures last night were given by men who occupied important positions in the Government and through their positions were able to secure more reliable facts concerning much-disputed episodes. The two lectures provided an educational evening as well as an entertaining one.

The meeting was attended by upwards of fifty members of the association and friends. Mr. Justice Martin, president, was in the chair, and prior to the addresses, gave a short report on what had been done at recent meetings of the council of the association.

Brush Fire—Burning brush on Durrance Road, Saanich, gave the municipal fire department a run at 3:45 o'clock yesterday afternoon. Apart from the burning of a small area of brush no damage was done.

NABOB LEMON JUICE

Pure Lemon Juice in Syrup. Bottle makes 20 glasses of lemonade. Per bottle 25c

Robin Hood Rapid Oats, each carton contains fancy tumbler. Reg. 30c, for ..... 22¢
Clark's Tomato Soup, 3 tins ..... 25¢
3 Shirriff's Jelly Powders and 1 Fruit Nappie ..... 21¢
Kellogg's Bran Flakes, 2 packets for ..... 23¢
Empress Coffee, 1-lb. tins ..... 38¢
Empress Pure Loganberry Jam 4-lb. tins ..... 59¢
Trident Meat and Fish Paste in Glass ..... 15¢
Royal City Choice Peaches, Largest tins ..... 30¢

Goblin Pickles, all kinds, large 40-oz. jars ..... 45¢
Naphtha Soap Flakes in Bulk, per lb. ..... 11¢
Old Dutch Cleanser, per tin ..... 10¢
Fresh or Pickled Side Pork Per lb. ..... 18¢
Liver and Bacon Special ..... 25¢
Lamb Chops, lb. ..... 25¢
Stewing Lamb, lb. ..... 12¢
Fresh Caught Soles, 2 lbs. ..... 25¢
White Spring Salmon, per lb. ..... 15¢

H. O. KIRKHAM & CO., LTD.
612 Fort Street
NEW TELEPHONE NUMBERS
G 8121 Groceries (3 Phones) G 8135 Meats, Fish, Provisions (2 Phones)
E 8051 Fruit E 8051 Office and Delivery Inquiries

You Owe Yourself Protection Through
Fire INSURANCE Automobile
ELSIE B. RICHARDS
Suite 7, Metropolitan Building, opposite Postoffice
PHONE EMPIRE 7722

PRUDENTIAL'S LATEST POLICY

"The Modified Whole Life and 20-Year Term Policy—with Change of Rate at End of 3 Years and at End of 20 Years"

This official title is necessarily technical but—

Read the following annual premium rates for $10,000 insurance during first 20 years and $5,000 insurance thereafter

AGE	First 3 Years	Next 17 Years	After 20 Years
20	$96.00	$112.95	$71.20
30	121.50	142.95	94.40
40	179.70	211.40	135.45
50	309.00	363.50	205.75

(Premiums Payable Quarterly, Semi-Annually or Annually)

The policy calls for an increase in the premium after three years, but dividends also begin at the end of three years. While future dividends must depend entirely on future earnings, the current earnings of the Company are sufficient to provide dividends at least equal to the increase in premium

This policy will enable the man who has dependents to secure more nearly adequate protection during the years they most need it and at a price he can afford to pay

Alexander Marshall,
Asst. Supt.
Sayward Bldg.
Victoria

Call the Prudential Office and get rate for your age

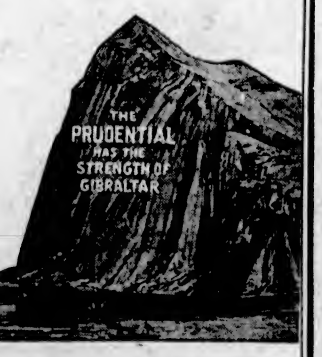

The Prudential
Insurance Company of America
EDWARD D. DUFFIELD, President HOME OFFICE, Newark, N. J.

BOARD MAKES BIG SAVING

Outcome of Negotiations Will Save Province Over $300,000 Yearly

PUBLIC WILL OBTAIN BEER IT DEMANDS

Direct savings of between $320,000 and $350,000 a year, based on last year's consumption of beer ordered by the Liquor Control Board, will follow the successful outcome of negotiations completed by the board this week with the representatives of British Columbia breweries, Acting Premier Pooley emphasized yesterday, in commenting on the settlement.

"This shows that the former Government, in its ten years of beer buying, could have saved the Province $3,500,000 if it htd handled this situation properly," Mr. Pooley remarked. "The present situation is highly satisfactory from every standpoint, but was not reached without a great deal of difficulty. The Liquor Control Board deserves much credit for its work in this regard," he stated.

Public demand would rule in relation to what beer and what quantity of each brand was stocked by the board, Mr. Pooley explained. Imported beer ordered for the Province will go on the shelves of the vendors' establishments almost immediately.

The Pacific Brewers' Agents, the agency through which beer purchases were formerly made, for brands manufactured in this province, will pass out of existence, it is understood, and purchasing will be done direct by the board from the makers.

NOTABLE WOMAN DIES IN FRANCE

Mrs. Whitelaw Reid, New York, Was Widow of Former Ambassador to England

PARIS, April 29 (AP).—Mrs. Whitelaw Reid, of New York, widow of the former Ambassador to England, died at 9:50 a.m. today at Cape Ferrat, at the home of her daughter, Lady Ward. Mrs. Reid, who arrived in France only last week, contracted a chill during her voyage across the Atlantic. She was ill when she reached Paris, and had grown steadily worse since.

In her lifetime, Mrs. Whitelaw Reid, one of the principal owners of The New York Herald-Tribune, saw the passing of one era of journalism in the United States and the development of a new.

NOTABLE CAREER

A daughter of Darius Ogden Mills, financier, she was married in 1881. Nine years previously, Horace Greeley, founder of The Tribune, had died, and Mr. Reid became its editor and proprietor. When he died, in 1912, she was made executrix of the entire estate, and she determined to keep The Tribune. Years later it was consolidated with the old New York Herald, founded by James Gordon Bennett, one of Greeley's bitterest enemies. Even in her late years she retained an active interest in the administration of The Herald-Tribune property.

Mrs. Reid, whose country estate at Purchase, N.Y., is the residence of the King of Siam during his visit to the United States, was known almost as well in London and Paris as she was in New York. An inveterate traveler, she made frequent crossings, and at one period she and Mr. Reid were brilliant figures in the social life of London.

ATTENDED CORONATION

In 1897 Mr. Reid was appointed special Ambassador to England for the jubilee of Queen Victoria. In 1902 he was special Ambassador of the United States at the coronation of King Edward, and in 1907 he was named Ambassador to the Court of St. James. The Embassy became the centre of diplomatic entertaining in London, and the guests at various times included the Prince of Wales, who is the present King; the Duke and Duchess of Connaught, and other members of the Royal Family. On several occasions Mrs. Reid presented Americans to the Court.

She was active in war work in Paris and London, as well as in New York. In 1922 the French Government conferred the Cross of the Legion of Honor in recognition of her work, and she was honored in 1924 by King George for similar services.

Mr. Reid died in London in 1912.

STRANGLER LEWIS PINS FRENCHMAN

CHICAGO, April 29 (AP).—Ed "Strangler" Lewis tonight defeated Jean de Daux, of France, throwing him twice in less than ten minutes, at the Coliseum Arena. The first fall came in 8:36; the second in forty-three seconds.

The New Edison Photo Flash Lamp

Greatly extends the field of Flashlight PHOTOGRAPHY. Try one. We also have Reflectors for these lamps.

Hawkins & Hayward, Ltd.
Electrical Quality and Service Store
1121 Douglas Street, Corner View
Phone E 1171

City & District

Council Next Monday—The next regular meeting of the Victoria City Council will be held at 4 o'clock on Monday afternoon, at the City Hall. A delegation of View Street business men will address the council in connection with the parking regulations.

Chicken House Fire—Believed to have been caused by an overheated brooder, fire in a chicken house on the West Saanich Road at 9 o'clock last night totally destroyed the structure and the brooder and killed sixty chickens. The Saanich fire department was called to the scene but the blaze had such a good start that it was impossible to save the building. It is reported that fifty chickens were rescued.

To Make Inspections—On his annual tour of inspection Brigadier J. Sutherland Brown, C.M.G., D.S.O., G.O.C., M.D. XI, will leave on Monday afternoon for Vancouver, where he will inspect the 72nd Seaforth Highlanders that night. On Tuesday he will be in Chilliwack to review No. 1 Company, New Westminster Regiment, and on Wednesday will inspect "D" Company, New Westminster Regiment, at New Westminster. He will return to Work Point Barracks Thursday.

Displaying Trophies—In Fletcher Bros.' music store on Douglas Street, an interesting display is on view at the present time. This consists of the trophies which are being offered in connection with the Victoria Musical Festival, which opens next Tuesday. Several of the trophies have already been held by successful contestants and will again be keenly competed for this year. This display is strikingly arranged.

Bondsmen Ask Release—Bondsmen for Harold Poon, Chinese, charged with appropriating the sum of $4,790 from a Chinese publishing company, with whom he was employed, appeared before Judge P. S. Lampman in County Court yesterday asking to be released from their bonds, representing $2,000 each. Judge Lampman stated he would sign the order of release as soon as the affidavit of the bondsmen had been amended to show reason why they should no longer act as sureties. Poon is on bail awaiting trial by judge and jury.

NEW REVOLT IS BREWING IN FAR EAST

Continued from Page 1

Sun Fo, who has been held a virtual prisoner during the last few weeks, managed to escape to Shanghai. General Chiang immediately telegraphed and demanded his instant return on urgent business, a command which Sun Fo ignored. Sun Fo is now residing in the French concession. His house is rigorously guarded by French colonial troops and police against a possible attack from his political foes.

The revolting group contains several leaders of army corps scattered throughout China ostensibly suppressing Communists. Canton's first demand has been to recall these troops to Canton, at the same time advising the Communist army heads to lie low for at least two months.

The revolt took its impetus from General Chiang's removal of Hu Han-Min, influential party leader, following which General Chiang himself monopolized the key state positions. Fuel was added when General Chiang, through Wang Chung-Hui, undertook to write the constitution.

Though the revolters hope for a bloodless overturn of the Nanking regime, they frankly feel that it is impossible, since General Chiang's chief hope lies in such part of the army as remains loyal to him, with few of these actually in Nanking.

What part Marshal Chang Hsueh-Liang, Mukden warlord, will play in this situation is problematical.

Reports from Canton state that there has been a run on the Central Bank of China and that southern tension is increasing. The rebellion is the common topic on the streets.

Announcements

Remember, all the time you are using chemicals or pumice stone to "fix" your face, surely and steadily all the time the condition is growing worse. To assure yourself of the truth of this statement, for two weeks cease your efforts to overcome your trouble. Have you the courage? It is so very satisfactory to be convinced oneself of a truth. Miss Hanman, 503 Sayward Bldg. Phone G 7642.

The Wonderful Flavor of Masters' Brown Health Bread is such that children are easily persuaded to eat any quantity of bread that contains the essential elements of nutritious balanced diet. Its own quality makes this Health Bread popular.

St. Mary's W.A. Silver Tea on Friday, May 1, at the home of Lady (Richard) Lake, 1280 Newport Avenue, Oak Bay, from 3 to 6, in aid of the W.A. Cathedral Window Fund.

Wonderful Weather and wonderful Afternoon Teas at Stevenson's cosy tea rooms—both stores. Free Cup Readings. Ask for "Punjab" Tea!

Morning Special at hairdressing parlors, David Spencer, Ltd., 9 till 10 o'clock; Marcel, 50c; finger wave, 50c; shampoo, 25c extra. No appointments for this special.

Cadboro Bay Hotel—Special catering, bridge parties, hiking parties, afternoon teas and meals. Special pre-season rates. Empire 8149.

Factory Sample Hats at the Beehive, from 35c to $2.95. Try our non-ladder $1 Silk Stockings; 2 pairs for $1.75. We replace all that ladder.

Rummage Sale at 567 Johnson Street, below Government, Saturday, May 2, 9 a.m. Victoria West United Church.

Dr. Lewis Hall and Dr. J. C. Foote are associated for the extraction of teeth under gas and oxygen.

Who Killed Edna Druce? Information in strict confidence by phoning E 9331.

Oak Bay United W.A. May Day tea and sale, Friday, May 1, 3 o'clock.

Sacrifice Sale, Pictures and Frames. A. E. Taylor & Co., 718 Yates.

Delightful Afternoon Teas served at Cadboro Bay Hotel.

SOCIETY GIVES FINE CONCERT

Fairfield Choral Society Presents Attractive Programme at Fairfield United Church

Marked enthusiasm greeted the fine concert programme given by the Fairfield Choral Society in the Fairfield United Church last evening, and the edifice was well filled for the event, which had the distinguished patronage of Mrs. S. F. Tolmie and the Mayor and Mrs. Anscomb. Major W. Harry Watts conducted.

The feature of outstanding interest on the programme was the splendid rendition by the society of the two choruses, "I Love My Love" (Cornish folk song) by Holst, and "Rest" (part song) Vaughan Williams, which will be included in the test pieces at the forthcoming festival; also the dramatic scene for soprano, "Waiting," by Coleridge Taylor, with words by Alfred Noyes, effectively rendered by Mrs. R. A. Gurney.

Appreciative applause was accorded the performance by Francis Grattan's orchestra of the first and second parts of Haydn's "Symphonie No. 2," with Horace Plimley, Miss Mary Phillip, J. Davis, violins; 'cello, N. Cooper; string bass, J. Hunt, and Major Watts at the piano.

Vocal numbers included soprano solos, (a) "Sigh No More, Ladies," by Eric Coates; (b) "I Love Thee," by Edvard Grieg, sung most effectively by Miss Josephine Charlebois, and Madame Claudet's rendition of the contralto solos, (a) "Do Not Go, My Love," by Hageman (words by Tagore), and (b) "Little Bateese," by Geoffrey O'Hara, with words by Dr. Drummond.

The remainder of the programme was as follows:

Part song, "The River Floweth" (Rogers), Fairfield Choral Society; bass solo, "What of the Bow" (Florence Aylward), Mr. Albert Sullivan; hymn (unaccompanied), "Ave Maris Stella" (Grieg), Fairfield Choral Society; sextette, "I Hear the Soft Note," from the opera, "Patience" (Sir Arthur Sullivan), Mrs. James, Miss Charlebois, Mrs. Denison, Messrs. W. I. Land, A. W. Trevett, S. A. Veals; male chorus, "The Monk's Battle Song" (Sir Joseph Parry), male chorus of Fairfield Choral Society; choral song, "The Dance" (Elgar), Fairfield Choral Society; male quartette, "King of the Forest," Messrs. W. G. Frampton, W. I. Land, A. W. Trevett; bass soloist, S. A. Veals; chorus, "Chorus of Homage" (Gericke), Fairfield Choral Society; at the piano, Misses J. Charlebois and Helen Ockenden.

Miss Josephine Charlebois acted as choir accompanist and Miss Helen Ockenden also assisted at the piano.

Just Roamin' Around

By TWO ROVERS

Rover and I were invited to tea at Mrs. Blank's lovely home and off we went, all dressed up in our best (and only) suits, and we stopped on the way to see an old friend, who is also a very great lover of flowers.

We told him all we have been able to find out about those really lovely African Daisies, the Gerberas and left him in the act of writing an order to Mr. Barber-Starkey, who has the plants and the seeds of the Barberton Daisies for sale. Curious that his name is a part of the local African name of these flowers, a branch of the genus Jamiesonni hybrids who have come here, like the tourists we cater to and for, to visit us, and, maybe, to stay in our glorious clime.

Then, on we went to the Blanks, where Rover once more played with the children and I, once more, discoursed at some length on the subject of Gerberas and their kind.

I haven't learnt a great deal more than what I told you a day or so ago about these daisies. Daisies they are, and there have been a few in an old jam jar on the table in our one-room apartment for ten days, and they are still as fresh as a daisy, so you see they are ideal for table decoration and have a charm all their own, harmonizing with every color in our roomy room, even to the extent of synchronizing with the dirty, bespotted kalsomining and the dust-beladen window curtains in a most mysterious way, so I am led to believe that were they in a more sumptious suite they would look sweeter than ever.

The best way to grow these beauties is from seed, but one has to hand-fertilize, for, though no doubt there is some insect provided by Nature to attend to this important work—out in Barberton, South Africa—here there is apparently no insect on the job, as yet.

Perhaps the excessive fare from that distant part of the Empire to Victoria is prohibitive, and the right kind of a fly or butterfly or bug has had the same difficulty to get there with the fare as have Rover and I, quite often, when we want to get to a place and can't raise the wherewithall.

Seeds should be as fresh as possible to get the requisite results, we were told, out at the Oak Bay Nursery, where we saw, as well as a mass of Gerberas, some of the most gorgeous carnations that so enthused us that for several days after we spent a lot of time in sheer delight admiring them in another jam jar and on the same unique table in the same one-room apartment where Rover and I browse.

One thing I forgot to say is that we did not see two Gerberas alike. They were as diversified as the copious sweethearts one member of the firm of Two Rovers has lost his heart to in the last sixty years or so; running from the palest of tow-colored, flaxy lemons and buffs, through all the infinite shades of yellow, orange and red to delicate pinks and almost-browns, to say nothing of a large variety of white and near-greys.

Well! that's about all we can tell you. It is up to you to try to get more information by growing some Gerberas (African Daisies) outside in your own garden plot, and treat them as you would your dahlias, and you will be ever grateful to Rover and his old boss one of these fine days—if not before.

Improve thy time, in time,
Here, in this clime sublime,
Whilst time doth last;
Grow flowers to give; forgive;
Thine actions sieve; and live;
For time's soon past.

BOB KRUSE WINS FROM BONNIE MUIR

TACOMA, April 29 (AP).—Bob Kruse, Portland heavyweight, won two out of three falls over Bonnie Muir, Australian grappler, in the main event of the wrestling programme here last night.

Houston Stockton, former Gonzaga football player, won two straight falls over Ken Jones, Seattle heavyweight. Stockton won falls in the second and third rounds with flying tackles.

Tom Ray, Nebraska light-heavyweight, and Ivan Siemans, Bellingham, drew in the opener.

The New, Improved 1931
NORGE
Only Obtainable at Fletcher Bros.

Don't let anyone tell you that Norge features are obtainable in any other refrigerator . . . or even that you can buy a THIS YEAR'S MODEL Norge anywhere but at Fletcher Bros.

The new 1931 model Norge is the refrigerator sensation of the year. It is improved in design and finish . . . many features are exclusive . . . its price is lower than ever before. On easy terms, from

$225

Fletcher Bros.
(VICTORIA) LIMITED
1110 Douglas Street

There Is Food Value in Chocolate!
And Especially in Stevenson's Chocolates—Pure Cream—Pure Flavoring—Pure Chocolate—"THE KIND SHE LIKES"
Stevenson's HOMEMADE CHOCOLATES And CANDIES
725 YATES ST. TWO STORES 1119 DOUGLAS ST.
Only Ten More Days Till "Mother's Day"—Sunday, May 10—Gladden Mother's Heart With a Special Gift Box of Our Delicious Assorted Chocolates—All Ready Packed for Mailing!

DON'T READ THIS
Unless your feet are bothering you. C. Atherly, of Vancouver, writes about "Mosco," the wonder remedy for Corns, Callouses and Warts, as follows: "It is very good; it is making my feet fine."
Try "MOSCO," Too, 50c Jar, at
STEWART The Shoe Man 1613 Douglas St.

Enlarged Prostate
AND ALL URINARY ILLS
TAKE OUR REMEDIES
Pamphlets, "Man Know Thyself," and Disorders of Men, Ills of Women, also Skin and Blood Diseases, with Diagnosis Form and advice, in plain envelope. Free by mail. Hours, 2 to 8 and 7 to 8, daily, Wed. and Sats. excepted. Consultation by appointment only. Advice free. Mail Order and Tablet Remedies a specialty.
Phone DOUGLAS 3304
ENGLISH HERBAL DISPENSARY LTD.
1369 Davie St. Vancouver, B.C.
36 Years' Experience

For school day lunches

RECIPE:

Fry some bacon, then put it through mincer until minced fine. Then work it into one-half cup of Clark's Pork and Beans (Heated). Stir together very smoothly and spread between slices of brown bread.

It's the very thing to build husky little bodies!

Let the Clark Kitchens help you for quicker and better meals.

CLARK'S PORK and BEANS
Produced in Canada for more than 50 years.
(With Tomato, Chili or Plain Sauce)
W. CLARK, LIMITED
Establishments at Montreal, P.Q., St. Remi, P.Q., and Harrow, Ont.

Men's Hats *cleaned and reshaped*

We really restore the original shape which the maker designed.

MORE than ordinary cleaning—we safely restore the original color by removing all soil and stain. Even—the band and lining is made like new. Our reshaping is not ordinary blocking, but remolding the original patterns and shape.

Men's Felt Hats **$1.00** GARDEN 8166

NEW METHOD DRY-CLEANERS

Dry Cleaners NEW METHOD LAUNDRIES LIMITED and Dyers

Women's Activities

Clubs and Societies

First United Guild Meets

An interesting meeting of the Women's Guild of the First United Church was held in the church parlor on Wednesday afternoon, with the president, Mrs. A. S. Christie, presiding, and a good attendance of members present. Mrs. J. Bunn led the opening devotional period. The secretary, Mrs. J. S. Conibear, gave the report of the recent rummage sale, the receipts of which were very satisfactory. Mrs. J. T. McDonald and Miss McQuarrie, the sick visiting committee, reported visiting the hospitals and finding Mrs. T. Morrison convalescing satisfactory, while Mrs. F. Adams, an other valued member of the guild, who had returned to her home to convalesce, has been compelled to go back to the Jubilee Hospital for further treatment. Arrangements were made by the meeting for the entertainment of the clergymen and lay delegates who will be in the city during the conference of the United Church on Wednesday, May 3, continuing for several days. A supper for one group will be served by the ladies, and a banquet for the other, on two different occasions at the church during their stay here.

* * *

Mooseheart Legion

The women of Mooseheart Legion, Victoria Chapter, No. 25, held a short meeting in the K. of C. Hall, Monday evening, Senior Regent A. Hatcher presiding. After the business was completed, an anniversary dance was given by the chapter, the room being decorated with Spring flowers. There was a good attendance of Moose members and their guests. A buffet supper was served by the social committee, consisting of the following members: Legionnaires E. Spouse, E. Humber and J. Jane, assisted by Senior Regent A. Hatcher, Legionnaires M. Pearce, M. Morry, J. Ostler, L. Quaintance and C. Christensen. A pretty cushion, embroidered with a Moose head, being donated by Legionnaire E. Spouse, was won by Brother T. W. Spouse, the winning number drawn by Master Bertram Quaintance.

* * *

The regular card party of the W.A., No. 65, to Victoria Typographical Union No. 201, will be held at the home of Mr. and Mrs. J. A. Skellern, 422 Arnold Street, on Saturday evening, May 2, at 8:15 o'clock. Members of the W.A., Typographical Union and allied trades, with their friends, are cordially invited.

* * *

W.B.A. Meeting Postponed

The meeting of the W.B.A. Pioneer Club, announced to be held tomorrow night at the home of Mrs. Winters, Olive Street, has been postponed indefinitly.

* * *

Daughters of St. George

Daughters of St. George, P.P. No. 238, will hold their next meeting on Friday, May 1, at Hatt's Hall, Douglas Street. All members, if possible, are requested to attend.

* * *

Court Triumph, A.O.F.

Ladies of Court Triumph, A.O.F., will meet tomorrow night at 8 o'clock.

Guides to Hold Bridge Tea at Mrs. Nichol's

The bridge tea to be given on Saturday afternoon, May 2, by kind invitation of Mrs. W. C. Nichol, at her residence, for the benefit of the local association of Girl Guides, promises to be a most attractive event, and intending patrons have been advised to apply at once to the convener, Miss G. A. Wigley, Empire 7134, for reservations, as there are only a few tables still available. In addition to the list already published, the folowing have promised their patronage: Mrs. Lennox Irving, Mrs. Menzies, Mrs. Gibbons, Mrs. W. D. Todd, Mrs. Lightbody, Mrs. J. M. Cameron, Mrs. Cusack, Mrs. Herbert Kent, Mrs. Wilkie, Mrs. Guy Goddard, Mrs. C. P. Hill and Miss Foote.

Many nonplayers are arranging to bring tea guests later in the afternoon, and they will find an added attraction in the beautiful garden, which is looking very lovely just now.

The game will start punctually at 3 p.m. Players are requested to bring cards and score pads.

EMMANUEL CIRCLE HOLDS MEETING

A meeting of the Women's Mission Circle of Emmanuel Baptist Church was held on Tuesday afternoon, Mrs. O. G. Cogswell presiding. The devotional period was led by Mrs. Strain. Mrs. M. S. Richardson was welcomed as a new member.

Letters were read from Mrs. Church and Miss Harrison, missionaries in India, in which thanks were expressed for gifts sent them.

Arrangements were made for a meeting to be held in the schoolroom tomorrow evening, May 1, to be addressed by Miss Edith G. Mann, who has been serving for several years in India under the Canadian Baptist Foreign Misison Board. Miss Mann is a native of British Columbia and is one of the most successful missionaries ever sent to the foreign field. Interesting papers were read by Mrs. Pinkerton, Mrs. Boyer and Mrs. Sherwood on the work in India, and by Mrs. Daniels on Bolivia.

Mrs. Cogswell reported the meeting of the Board of the Baptist Women's Missionary Society of British Columbia, held recently in Vancouver. Reports were also heard from Mrs. Waites for the reading course, and Mrs. Daniels on missionary periodicals.

Dress Rehearsal Of "Fra Diavolo" Goes With Swing

The full dress rehearsal of "Fra Diavolo" last night, went with a swing that showed the result of the intensive training during the past few weeks of the cast of fifty-four who are taking part in the opera.

It is the nearest approach to grand opera ever given in the city by local singers, and the production had a grand opera atmosphere at the rehearsal.

The costuming and scenery are both artistic and beautiful, and the entire color scheme reflects great credit upon Wanda de Turczynowick, who furnished the colored drawings, and also upon those who carried out the work under her direction. The costumes in the ballet are particularly pleasing, and the ballet itself is a most finished production.

The orchestra and cast, under the direction of Mme. de Turczynowicz, were in perfect accord in the very difficult and engaging music of "Fra Diavolo" and the conductor's certain knowledge of every part of the production gives confidence to the entire group taking part in the opera.

Canadians to Be Presented At May Court

LONDON, April 29 (CP).—Many Canadian women will be presented to Their Majesties the King and Queen at the courts to be held this Spring. At the Court to be held on May 20, those attending will include the following: Miss Jocelyn Botterell, Winnipeg; Miss Helen Boyle, Edmonton; Mrs. Robert and Miss Mary Dennistoun, Winnipeg; Mrs. Frederick Hammond and the Misses Priscilla and Frederinka Hammond, Banff.

C.P.R. CLUB EXCURSION

The C.P.R. Social Club will hold its annual excursion to Port Angeles on Saturday, May 9, leaving Victoria at 1:30 and departing from Port Angeles at 7 p.m. This annual outing of the C.P.R. Club is open to the public and was a great success last year.

Half of the telephones in New Zealand are automatic.

HOME FURNITURE COMPANY
"BUILT ON QUALITY—GROWING ON SERVICE"
F. W. BARTHOLOMEW
825 Fort Street Phone E 9921

All Sizes, AAA to EEEE
LADIES' SHOES ONLY $3.00 TO $6.60
THE Fashion BOOTERY
743 Yates Street Six-Sixty Limit Phone G 4422

1205 DOUGLAS ST. STYLE AT A PRICE. SAYWARD BLDG.
LADIES READY TO WEAR Hatch BUY FOR CASH & PAY LESS

Spradlin's Odorless Mothproof "It's Permanent"
Phone Empire 0724
No. 6 Winch Bldg. 640 Fort Street

PIGGLY WIGGLY
Mrs. Drake's Bread, at All Our Stores, 5¢ a Loaf

People of the United Kingdom lighted more than 140,000,000,000 matches last year.

A man never realizes his wife's superiority until he attempts to put a crying baby to sleep.

OTTAWA FUNCTION BRILLIANT EVENT

OTTAWA, April 29 (CP).—The first major social function held by Their Excellencies the Governor-General and the Countess of Bessborough since their recent arrival in Canada, is on the tapis for this evening. At Rideau Hall, stately viceregal residence, members of the Senate and the Commons, together with their families, are to be guests at a large reception. Some five hundred invitations have been issued.

The Governor-General, forced to remain indoors since last week-end, owing to an attack of sciatica, has made an excellent recovery.

Love is the emotion that makes a young fellow want to pay some girl's board bill when he can't pay his own.

Automobile registrations in Egypt increased from 10,300 in 1925 to 27,675 in 1930.

Women's Institutes of Vancouver Island

STRAWBERRY VALE

A pleasant social evening was spent on Monday when the fortnightly card party of the Strawberry Vale Women's Institute was held in its small hall on Wilkinson Road. There were seven tables in play and the following were successful prize winners: First, Miss Rowland, Mr. G. Austin; second, Mrs. Humphries, Mr. Francis; consolation, Mrs. Seath and Mr. Longland. Refreshments were seryed by the conveners, Mrs. Austin and Mrs. Huntington, assisted by Mrs. Humphries. Old-time dancing was then enjoyed, Mr. Bowers supplying the music. The next party will be held on Tuesday, May 12. Under the auspices of the institute a very interesting illustrated lecture was given in its hall on Burnside Road, on Monday evening by Adjutant Sharp, of the Salvation Army, who showed lantern slides of the work of the Army in all parts of the world. The Salvation Army Band was present and gave selections during the evening, which were greatly appreciated.

SHAWNIGAN LAKE

A most enjoyable card party was held under the auspices of the Women's Institute, Friday evening, at the home of Mrs. Winters. Eleven tables of Bridge and five hundred were in progress during the evening. Prize-winners for the evening were: Bridge, first, Mrs. A. Dyson, Mr. M. Meiss; consolation, Mrs. G. Ashe, and Mr. G. Gibson. Five hundred, first, Mrs. Broocke, Mr. Maitland; consolation, Mrs. M. A. Curwen and Mr. Broocke. Refreshments were served by Mrs. Gardiner, Mrs. A. Layton and Mrs. Broocke.

Kitty McKay

By NINA WILCOX PUTNAM

The girl friend says that the man who kicks loudest about the condition of the golf club greens may have a front yard that is full of weeds and dandelions.

Our Annual

Watch Week Sale

Starting Today, We Will Offer Exceptional Values in Ladies' and Men's Watches

This Will Be Your Opportunity

ONE WEEK ONLY

LADIES' WATCHES

Ladies' Rectangular-Shaped Wrist Watches. White or green gold-filled cases and standard 15-jeweled movements. Regular price, $12.00. Watch Week **$6.95**

Ladies' Rectangular Wrist Watches. White gold-filled cases with link bracelets to match; 15-jeweled movements. Regular price $16.50. Watch Week **$8.95**

Ladies' Rectangular Wrist Watches. White or green gold-filled cases with 15-jeweled movements. Regular $18.00. Watch Week **$9.95**

Ladies' Rectangular Wrist Watches, 14k solid gold cases, green or white, with 15-jeweled movements. Regular $29.00. Watch Week **$17.95**

Girls' Wrist Watches. 15-jeweled movements in good Swiss-made cases and English leather straps. Regular $10.00. Watch Week **$4.95**

MEN'S WATCHES

Men's Cushion-Shaped Wrist Watches in perfect-fitting cases. Detachable straps. 15-jeweled movements with radium dial and hands. Regular $12.00. Watch Week **$7.95**

Men's Wrist Watches. Assorted styles, leather or metal bracelets, 15-jeweled movements. Regular $16.50 to $18.00. Your choice during Watch Week **$9.95**

Men's Wrist Watches. Assorted red or green gold-filled cases, 15-jeweled movements, radium hands and dials. Regular $20.00 to $22.50. Your choice Watch Week **$12.95**

Men's Pocket Watches, Nickel cases, strong and serviceable; 15-jeweled movements. Regular price $10.00. Watch Week **$4.95**

Men's Pocket Watches. Gold-filled cases, nicely engine turned, 15-jeweled movements. Regular price $16.00. Watch Week **$8.95**

Many Other Styles and Prices to Select From

EVERY WATCH FULLY GUARANTEED

MITCHELL & DUNCAN, LTD.
JEWELERS

Pre-Summer Stock Readjustment

SALE

Offering Smartest Modes at

Drastic Reductions

Quite tremendous are the reductions on every smart garment! Coats, Suits, Dresses and Knitted Suits are offered at actually sacrifice prices in this extraordinary Pre-Summer Stock Readjustment Sale. Women who appreciate distinction in style and fineness in materials will take advantage of the wonderful bargains in this outstanding event. Every mode is charmingly smart. Every garment is drastically reduced. It would be advisable to come this morning, while the selection is largest.

Outstanding Bargains

50 Dresses . . . in wool, silk and georgette . . . afternoon, evening and sports modes . . . sizes 16 to 38. Originally priced to $29.50. Now reduced to **$5.00**

30 Suits and Dresses . . . beautifully smart and made with careful attention to every detail . . . sizes 16 to 40. Originally priced at $35.00. Now reduced to **$9.50**

A fascinating selection of Afternoon Dresses, in all shades and sizes. Regularly priced to $45.00 Sale price, **$15.00**

Sports Coats and Dress Coats . . . fur trimmed and untrimmed. Sizes 16 to 40. Regularly priced to $45.00. Reduced to **$5.00 $9.50 $15.00 $19.50**

Knitted Suits, two-piece and three-piece. Exceedingly smart. Reduced to **$9.50** and **$15.00**

633 Fort Street

Dorothy M. Winder

Tel. E0512

Social and Personal

Personals, Parties Visitors

Interesting Engagement

Victoria friends of Miss Audrey St. John-Mildmay, well-known Vancouver singer, will be interested in the announcement by Mr. and Mrs. Aubrey H. St. John-Mildmay of the engagement of their daughter, Grace Audrey Louisa St. John-Mildmay, principal soprano of the Carl Rosa Opera Company, of 4 Ashburn Gardens, S.W. 7, London, to Captain John Christie, late King's Royal Rifles Corps (M.C.), of Glyndebourne, Sussex, only son of the late Mr. A. L. Christie, of Tapley Park, Devon, and Lady Rosamund Christie, and grandson of the fifth Earl of Portsmouth. Owing to the sudden death of her uncle, the wedding ceremony will not take place until the Summer Miss Mildmay, who visited here twice with the Beggar's Opera Company, has been principal soprano with the Carl Rosa Opera Company for the past two years. Captain Christie was for several years on the staff of Eton College. Following their marriage they will spend some time in Italy and Germany, where Miss Mildmay will continue studying to go on with her career.

* * *

Progressive Dinner

An enjoyable "progressive dinner" was given, Tuesday evening, beginning at the home of Mr. Ted Colgate and proceeding to the homes of Mr. Henry Worthington, Miss Helen Harris, Mr. Toland Horsey and ending at the home of Miss Peace Cornwall, where the remainder of the evening was spent in dancing. The guests included Misses Eileen Cullum, Dallas Homer Dixon, Daphne Allan, Eleanor Helsterman, Pat Brown, Jean Findlay, Maxine Ewart, Nell Muirhead, Hazel Jack, Peace Cornwall, Velma Anderson, Norah Cornwall, Mary Lou Ross, Jane McCallam and Messrs. Bobby Maybe, Archie Miller, Roland Horsey, Henry Worthington, Monty Christopher, Jack Bryden, Jack Twigg, Bill Boorman, Ken Graham, Stan Williams, Ken Boorman, Gordon Bell, Owen Smith, Ted Colgate and Charlie Copeland.

* * *

Business Man Here

H. J. Turney, vice-president of the Vulcan Works in Vancouver, is in the city at the Empress Hotel.

* * *

Shower for Bride-Elect

Miss Irene Le Noury entertained at her home, 2943 Bridge Street, at a personal shower in honor of Miss Winnie Dodd, whose marriage will take place shortly. The many pretty gifts received by Miss Dodd were concealed in a pretty decorated umbrella in colors of pink and white. Music and games were enjoyed during the evening. Later a dainty supper was served, the table being decorated in pink and white streamers, centred with a silver basket of pale pink tulips. Miss Le Noury was assisted by Mrs. Frank Boden. The guests were Mrs. A. Dodd, Mrs. Blair, Mrs. J. Price, Miss Maxine Hutchison, Miss Jeanette Hutchison, Miss Lily Weeks, Miss Minnie Baker, Miss Rita Rodgers, Miss Viola Blakney, Miss Peggy McAlpine and Miss Peggy Harmer.

* * *

Patrons of Opera

The honorary patrons of the opera, "Fra Diavolo," to be given Friday and Saturday nights at the Royal Victoria Theatre, include Chief Justice J. A. Macdonald, Public Administrator, and Mrs. Macdonald, Premier the Honorable S. F. Tolmie and Mrs. Tolmie and His Worship Mayor Herbert Anscomb and Mrs. Anscomb. "Fra Diavolo" is the second of a series of three operas to be given by the Victoria Operatic Society, with Mme. de Turczynowicz as director, and "Hansel and Gretel" will be given sometime this Fall.

* * *

Entertained With Bridge

Miss Alice Kershaw entertained her fellow members of the Kia-Ora Club at her home on Harriet Road last evening. Three new members, Frances Hutchison, Phyllis Rawlings and Kitty Rivers, were admitted to the club. The evening was spent with bridge, music and refreshments. Those present were: Frances Hutchison, Phyllis Rawlings, Kitty Rivers, Dulcie Chatton, Dot Wilbore Kay Clarke, Eileen Thomas, Edythe Shapland, Eileen Fraser, Ann Pierce, Betty Stewart, Teddy Matthews, Maurine Mainprize, Jane Morrison and Alice Kershaw.

* * *

Tea at Empress Hotel

Miss Winnie Sheret was hostess yesterday afternoon at the Empress Hotel at a delightful tea, given in honor of Miss Rhona Champion, who is to be married shortly. During the afternoon the bride-elect was presented with a beautiful table set. Those present were Miss Rhona Champion, Mrs. Louis Gosse, Mrs. J. Mackintosh, Miss Phyllis Sheret, Miss Beatrice Hicks, Miss Marjorie Watson, Miss Dorothy Geake, Miss Frances Monahan, Miss Beth McDonald and Miss Gertrude Hicks, who presided at the tea table.

* * *

Sevens of Twenty-Eight

The Sevens of Twenty-Eight Club held its usual meeting on Tuesday evening at the home of Miss "Tommy" Goy, 2826 Austin Avenue. Three tables of bridge were in play, Miss Doris Benwell winning the first prize, and Miss Audrey Bland the consolation. Those present were: Misses Louise Ormond, Ollvine Ormond, Jean Drysdale, Mary V. Ross, Evelyn Morrison, Dorothy Ashman, Katherine Barlowe, Charlotte Richardson, Margaret Hemingsen, Audrey Bland Doris Benwell and "Tommy" Goy.

* * *

Gives Bridge Party

Mrs. H. N. Hall was hostess at a delightful bridge party at her home on Monterey Avenue, Oak Bay, Tuesday evening, in honor of Mrs. Stanley McDonald, of Vancouver. A buffet supper was served from a table prettily arranged with a bowl of red and white tulips. The guests were Mrs. Stanley McDonald, Mrs. D. S. Girling, Mrs. G. H. Jennings, Mrs. R. C. Pembridge, Mrs. Dickson, Mrs. Leslie Gault, Mrs. V. Knox, Miss Richardson, Miss Jeffcott and Miss Holford.

* * *

Visiting in City

Among visitors to the city registered at the James Bay Hotel are Mr. and Mrs. R. E. Webster, of Tacoma; Mr. and Mrs. A. E. White, of Vancouver; Mr. L. Madden, of Moose Jaw; Mr. and Mrs. H. S. Brown, of Peers, Alberta, and Messrs. Frank C. Munro and Edgar Reed, of Seattle.

* * *

Leaving for Europe

Mrs. Anthony Farrer and Miss Constance Waugh, of Winnipeg, will leave for a holiday trip to Europe tomorrow. They will sail from New York to Plymouth, and will be in England for the Derby. En route they will stop at Regina, Winnipeg and Montreal, and expect to be away for several months.

* * *

Farewell Tea Party

Mrs. A. N. Mount, Uplands, was hostess at a delightfully informal tea party yesterday afternoon, when she entertained in farewell to Mrs. David Doig, who is leaving for England and the Continent next week. Lilac and tulips were arranged with charming effect throughout the reception rooms.

* * *

Leave on Motor Trip

Miss Juliet Lariviere and Miss Gracie Howroyd left yesterday for Vancouver. From there they will motor to Lynden, Washington, where they will stay with Mr. and Mrs. Van Waveren, returning home via Seattle.

Home for Vacation

Miss Margaret Ross has returned to the city from the University of British Columbia, where she has concluded her studies for the year, and will spend the Summer vacation with her mother, Mrs. Duncan Ross, St. Charles Street.

* * *

Polish Consul

Dr. M. Naigoz-Debrowlski, of the Polish Consulate at Montreal, is visiting Victoria, a guest at the Dominion Hotel. He has come West purely for pleasure, and says he has no official business to transact on the trip.

* * *

Returns to Vancouver

Mrs. H. Ferguson has returned to Vancouver after spending a holiday in the city with Mrs. R. F. Beaumont, Obed Avenue, and Mrs. Beaumont, Sr., Colquitz.

* * *

Spend Summer Here

Mr. and Mrs. T. W. Rookes, of Edmonton, are staying at the Dominion Hotel. They are here for the Summer.

* * *

House Guest

Mrs. Stanley McDonald, of Vancouver, is the house guest of Mrs. D. S. Girling, Sunrise Avenue, and will be in the city for several days.

* * *

Returns to Salt Spring

After a short visit in Victoria, Mr. and Mrs. W. E. Scott have returned to their home at Ganges Harbor.

TODAY'S RECIPE

SCRAMBLED Eggs and Peas—Mix six eggs with half a cup of milk. Season with salt and pepper, then add one-half cup of peas. Scramble slowly in buttered pan. Instead of peas, corn, chopped meat, paraley or green peppers may be used. Also, instead of scrambling, this dish may be made in omelet form.

Girl Guide Notes

LANGFORD

The local senior Girl Guides enjoyed a delightful treat last Saturday afternoon when Rev. Robert Connell, the well-known naturalist, accompanied them on an excursion over the Sooke Hills on a nature study expedition. Photographs were taken and notes made, from which the Guides will write essays. The party included Betty Smedley, Pamela Bennett, Stella Hincks, Jean Clarke, Greta Hebden, Margaret Smedley, Eileen Hincks, Adela Yates and Alice Heron.

DAUGHTERS OF PITY REPORT ACTIVITIES

The regular monthly meeting of the Daughters of Pity was held at the home of Miss Chrow, 1030 Burdett Avenue, on Monday evening, with Miss Couves in the chair.

Good reports were given by the secretary and treasurer. The request by the Royal Jubilee Hospital for a milk-room for the children's ward has been withdrawn owing to lack of space, but the hospital asked the society for an ice box, costing $80, which was granted.

The society also made arrangements for a garden party to be held in the early part of June. The next regular meeting will be held at the home of Miss Tait, 1634 Hollywood Crescent, on May 18.

Weddings

ALLIN—PERRY

A quiet wedding was solemnized at Centennial Church parsonage on Tuesday afternoon, when Rev. George F. C. Pringle officiated at the marriage of Dorothy Mary Perry, eldest daughter of Mrs. Frank Thompson, to Reginald John Allin, son of Mr. and Mrs. S. J. Allin. Given away by her stepfather, Mr. Frank Thompson, the bride looked very handsome in a brown suit, with hat to match, and corsage of lily of the valley and roses. Mr. Albert Clark acted as best man. The happy couple left on the afternoon boat for a honeymoon trip on the Mainland, and on their return will reside in Victoria. Mr. Allin is the popular room clerk at the Empress Hotel, and among the many gifts received by the young couple was a handsome electric coffee percolator, cream and sugar and tray, presented to them by the staff at the hotel.

SOLARIUM BALL IS OVERWHELMINGLY SUCCESSFUL EVENT

An overwhelming success was experienced last night with the ball held at the Shrine Auditorium in aid of the Queen Alexandra Solarium at Malahat Beach, nearly 1,500 of the 4,000 ticket purchasers attending the affair. Owing to the enormous demand for tickets, it has been decided to hold an overflow ball next Wednesday night at the same hall to accommodate the many who wished to patronize the affair, but were unable to gain admission last night owing to the size of the crowd.

It was a thoroughly informal and merry entertainment, and with great good nature the vast throng shared the floor of the ballroom and the big sitting-out accommodation in the halls and downstairs reception rooms, so that overcrowding during the dance numbers was slightly diminished. The Empress Hotel nine-piece orchestra furnished the music, and with the utmost zest kept up a lively programme of music until the dance came to an end at 1 o'clock this morning.

MOTHER'S ANGELS

WILLIE WILLIS
By Robert Quillen

"I'm glad my pants was tore when company came today so Mamma couldn't have me show how good I play the piano."

LITTLE SISTER
By Ruby Holland

"I don't 'spose I'll eber det to go to the drawin'-room after dinner like ladies do in stories 'tause Willie says I tan't draw worf a cent."

PETER couldn't keep his mind on the cards—Kay beside him, looking charming—exquisite—radiant! To be with her always—life partners! It is your right to be as happy as Kay—another Pompeian Girl. A girl whose skin radiates charm at any hour of the day—men are attracted by a soft, glowing complexion.

That is why fashionable women the world over use Pompeian products, they know that while it is possible to pay more, it is impossible to buy better. The blending of many tints makes Pompeian Bloom a rouge of rare consistency—it does not crumble, but spreads evenly and lastingly, and comes in six lovely shades. Another exquisite creation by Pompeian is the new Indelible Lipstick, which comes in three shades.

Indelible Lipstick 60c.—Night Cream (Cleansing Cold Cream) 60c.—Day Cream (Vanishing) 60c.—Massage Cream 60c.—Powder Compact 60c.—Talc 25c.—Beauty Powder 60c.—Bloom 60c.

Send 10c. (coin) to Dept. 18, The Pompeian Co., Ltd., 206 Richmond St. W., Toronto, Ont., for new Art Panel, a copy of our booklet "Your Type of Beauty" and samples of Pompeian Day and Night Creams.

POMPEIAN
PRODUCTS FOR BEAUTY

Cleaning and Pressing—Men's Suits, $1.00

Pantorium DYE WORKS of Canada, Limited
Fort and Quadra
Empire 7153
We Will Show You the Way to True Economy Combined With Quality of Service

Great Variety Newest Window Drapes
STANDARD FURNITURE
719 Yates Street

"Above the Average" Operators
In All BEAUTY PARLOR or HAIRDRESSING SERVICE
FIRTH BROS.
709 Fort Street
(You Just Walk In)

• QUALITY SHOES •
CATHCART'S
1206 Douglas Street Phone G 6111

Until May 1 Only
Regular $5
New Method Permanent Wave
$3.75
Wave must be done before May 1 to get this special price
Dial Empire 0522
After May 1
A FREE BOTTLE OF RECONDITIONING WAVE OIL with every NEW METHOD PERMANENT at $5. You may have the wave any time.
$5 PERMANENT WAVE SHOP
Corner Fort and Douglas Streets (Upstairs) in the New Kresge Bldg.

JAMES BAY HOTEL
Very moderate residential rates by week or month.

CARD PARTIES
Amphion Hall
739 Yates Street
Always clean and ready for card parties and evening receptions. We do all the work, before and after.
Small Afternoon Parties, $12.50
Large $15.00
Thirty-three card tables; 400 nice chairs.
THE GRIFFITH CO.
617 View St. Phone E 7181

Gresham Hose DOES Last Longer
B.M. Clarke LIMITED
711 Yates Street

AYLMER TOMATOES are grown and packed in B.C.
Ask Your Grocer About the Free Strainer.
EAT THE TOMATOES ... DRINK THE JUICE

• Consider the QUALITY as well as price

• and you'll agree that

OUR ANNIVERSARY 19th SALE

offers VALUES quite impossible to surpass

TO shop at Mallek's is to shop for QUALITY . . . which means that every single creation has that fineness of workmanship and material which insures a smarter effect and longer, more faithful service . . . And now come Anniversary Sale reductions . . . store-wide in scope . . . and offering you the greatest VALUES in QUALITY apparel in our entire 19-year career. Prices originally considered extraordinarily attractive have been sharply cut to the very limit to make this the most memorable selling event in local Fashion history . . . an opportunity you'll utterly regret to miss!

Dresses, Suits, Furs, Coats and Millinery

Everything in the Store Is Deeply Reduced

Consider our Budget Payment Plan entirely at your service. It enables you, if you wish, to make your payments in conveniently small amounts.

Mallek's LIMITED
Women's Ready-to-Wear, MILLINERY and FURS
1212 Douglas St. Phone E 1623

Special Reductions in Norge Refrigerators

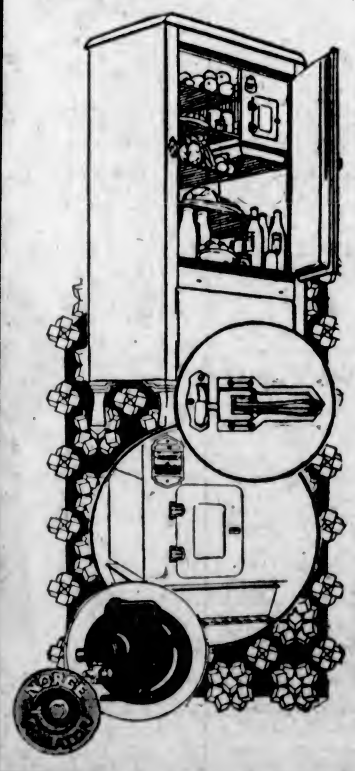

Beautiful Household Cabinets

Regular $250 Norge Cabinet for - - - - - $200
Regular $325 Norge Cabinet for - - - - - $255
Regular $395 Norge Cabinet for - - - - - $305

Every Cabinet Guaranteed
EASY TERMS

Kirkham Refrigeration Co.
H. O. Kirkham Manager
728 Fort St. Phone E 1625

Yes, Truly!
Genuine
KAYSER HOSIERY
at $1.00

For fairway and green, country or town wear, this value is unsurpassed. Imagine Kayser style and wearability at so moderate a cost. A variety of shades from which to choose.

Ask for 100x (Light service weight) or 101x (Chiffon). Slendo* Heel.

Other Kayser Styles—$1.25, $1.50, $1.95

KAYSER

HOSIERY .... GLOVES .... UNDERWEAR

MADE IN CANADA

*Trade Mark Registered

99

The Secret of MARGARET YORKE

By Kathleen Norris

CHAPTER XVIII

There was a roaring great fire in the sitting-room when he came into it at half-past six, but no other light. Margaret was in a big chair, telling Jim a bedtime tale.

Instantly Stan came to his senses. This was just a commonplace scene, and all his half-formed dreams were bubbles. The placid glance she gave him, the unruffled calm with which she continued her story, made him feel suddenly foolish.

When dinner was announced Jim curvetted away to bed, and Margaret took the head of the table; Stanley noted the firmness of the thin, brown hand that served the soup.

"I thought you were going back to the city?" she said, presently.

"I don't often go back on Fridays," Stanley said, nettled.

Margaret did not answer. She knew that by mere silence she was playing a trump.

"Shirley is coming down tomorrow," said Stan, scoring a point in his turn.

He was gratified to see her look a trifle dismayed and surprised.

"I'm sorry if you mind," he said politely.

The girl flushed hotly.

"Why should I mind?" she asked quickly. "I was just thinking of getting a list to Tony before he goes down with the milk tomorrow," she added.

"I see," Stanley said, smiling, and lighting a cigarette as Hang carried away the dessert. "It occurs to me that you and I have never been down here alone before," he said, after a pause.

"I can't remember," she said, leaving the table. She went through a swinging door into the kitchen, whence Stanley heard her voice and the hilarious accents of the cook.

Stan got out a card table; this was the signal for Russian Bank, and Margaret entered into the game with characteristic ardor. They were finishing a third game when the clock struck ten, and she would not begin another. But she lingered, in her big chair, while Stanley put the table aside. "You got a good sleep this afternoon," she reminded him. "But I'm dead—after our terrific day!"

Still, she did not move, and Stanley dropped into the chair opposite. He felt deliciously relaxed; he felt he could sit forever in the presence of this black-clad woman, dreaming beside this fire. The memory of the afternoon came back to him, and, half shutting his eyes, he tried to imagine her moving through the trying and terrible times she had described to him.

Stan studied the relaxed, slender figure, the locked fingers, the slightly-dropped head, and the seriously-drawn brows. Here in the quiet of the old sitting-room she seemed in exactly the setting that fitted her. And yet he thought he would like to see her in black velvet, too, in some long, spendid drawing-room—one might build such a room all across the western front of the house in Burlingame—with Aunt Hat's pearls about the brown, round, beautiful column of her throat.

Suddenly he had put out his hand, and, one of her own being laid for a second on the arm of her chair, his fingers covered hers.

She looked up, startled.

"Why?"

"Just thinking—how proud you make me by all that you told me this afternoon!" Stanley said.

Margaret answered only by a rather strained smile. She did not withdraw her hand, but Stanley felt a sudden motion in the captured fingers.

Instantly a sort of heady excitement touched him, and his own hand seemed to be thrilling as if with electricity, and all the air ringing as it might ring after the silencing of bells.

Indeed, Margaret knew, and he knew that she knew, that there was utter madness in lingering here, in this seductive hour of firelight and warmth, and solitude, and pleasant weariness.

"Margaret," Stanley said, out of a silence, "is there anything in the world so wonderful as friendship?"

"I was thinking that!"

"My dear," the man said, with a great sigh, "if we had met each other years ago—I've no right to say this, I'm not even letting myself think of it! But if we had."

"I know!" Margaret sent him a glimpse of her eyes, half-tearful, half-smiling.

"Life isn't ever as simple as that," Stanley said.

"No, I suppose not."

"But do you ever think of it—of you and me, here, with just ourselves and our lives to plan for—"

He stopped, and after a pause she answered him seriously:

"If I could stop thinking of it!"

There was a silence, then Stan said resolutely:

"You don't think Shirley need know of this?"

"Shirley!" Margaret said, rousing suddenly from a dream. "But why should she? I—you—I—but what is there to tell her?" she stammered.

"Nothing!" Stanley said, flushing.

"I suppose life is full of men and women who meet each other too late," Margaret said, after a pause.

And immediately, and without warning, she got to her feet, and with every intention of merely passing him, she laid her finger tips lightly on his shoulder and said,

"Good-night."

"Good-night!" Stanley echoed. He caught at her hand, and it was trembling; he saw that her face was pale under its dusky pallor, and that there was a look of entreaty in her eyes. Instantly, without loosing her hand, he got to his own feet and put his arm about her.

Margaret did not speak; he knew that she was trying to evade his kisses. Both were suddenly trembling, and on the instant it seemed impossible to them both to separate in this fashion. A terrible and delicious weakness ran through Margaret and made her breath and her senses swim.

Margaret freed herself and went to the door of her room and opened it without a backward glance, went in and shut the door.

Stanley remained standing, looking at the plain old white-painted panels behind which she had disappeared. He stood there for a long time.

She was not twenty feet away and the door was unlocked, and he had aroused all the splendor, all the passion, of that gipsy heart at last.

But the moments went by; the storm broke, the rain fell outside and the clock ticked steadily in the warm, dim room. Margaret did not return.

Stanley merely wanted another glimpse of her, one more good-night, one more word, whatever its character. He walked quickly and noiselessly to her door and laid his fingers upon the knob.

Had she heard him? It seemed to him there was a deathly stillness within. Was she standing, just inside, with her frightened eyes upon that same door? There was a long silence.

"Margaret!" he said, tapping.

Silence. But he could hear her moving.

Suddenly Stanley, frowning, with his face scarlet, returned to the fire and flung himself into his chair. He had heard within her room the opening of the inner door, that connected with Nora's room, and a sleepy conference with the old nurse over the child.

He sat still until there was utter silence again. Margaret and Nora had exchanged several comments, and he had heard the running and splashing of water. That was all; she was probably reading in bed, or already asleep. At every click or creak of the old house Stanley looked hopefully at her door. Perhaps she was going to put her dark head out of the door and say good-night again.

But she did not. And Stanley, after another cigarette, put out the lights quietly, and screened the fire, and went noiselessly to his own room.

For a long time he lay awake, thinking, remembering her words and her expressions. And for a longer time, only a few doors away, Margaret lay awake, too, her dark head pillowed upon her up-flung arm, her eyes staring into the blackness above her, and her ears soothed by the symphony of wind and water that went on and on in the darkness of the mountains outside.

"I can't see that this cheats Shirley," was Stanley's decision, when the clocks were striking one. "We'll never take anything away that belongs to her; this is in an entirely different world!"

And Margaret, wearied by the long day and by the unceasing march of her thoughts, came, at about the same time to the same conclusion.

"There's no reason why this should hurt Shirley," she thought. "We can make it something beautiful and helpful to us both, without encroaching upon her rights! A man and a woman can have a safe friendship, after all, I hope! And it will be my business to see that this friendship is safe, that neither one of us ever has even a word to regret!"

(To Be Continued.)

FAILS IN ATTEMPT TO ESCAPE CAPTURE ON MURDER CHARGE

LONDON, April 29 (AP).—John Harrity, fifty-five-year-old farmer, charged with the murder of Annie Tinney, twenty-six, was lodged in a prison cell today to await trial after a bitter but futile fight of six hours to escape capture.

Harrity, who is a noted sporting shot, embarked with a shotgun yesterday in a rowboat in the Lough Swilly, Donegal County, Ireland, and for six hours held a large force of pursuers at bay until his boat was shot to pieces and sunk. He was slightly wounded.

Argentina now has forty-three radio broadcasting stations.

The Daily Cross-Word Puzzle

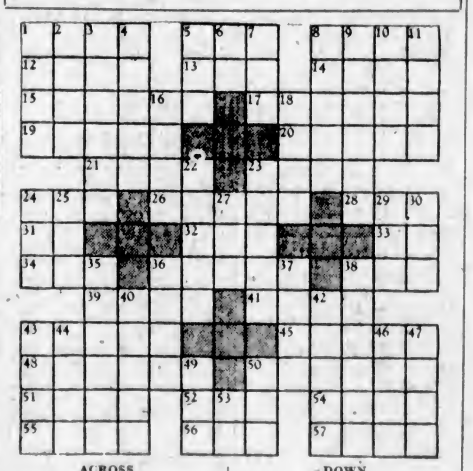

ACROSS

1. Poet.
5. Vessel.
8. Light brown.
12. A mixture.
13. Custom.
14. Unyielding.
15. To attribute.
17. Attempting.
19. Slip.
20. Fight.
21. Meadows.
23. Go on horseback.
24. Part of shoe.
26. Lead colored.
28. To follow.
31. Conjunction.
32. Among.
33. A negative.
34. Through.
36. Greek poet.
38. To place.
39. English town.
41. Scarce.
43. Adores.
45. Pious.
48. Happenings.
50. To unite.
51. Withered.
52. Domestic animal.
54. To win by labor.
55. Allowance for waste.
56. Number.
57. Vehicle.

DOWN

1. To bubble.
2. Egyptian singing girl.
3. Wave.
4. To plunge.
5. Tip.
6. Pronoun.
7. Bench.
8. Margined.
9. Ringed.
10. Norse poem.
11. To egg.
16. Bird.
18. Among.
22. Man's name.
23. Horseman.
24. Cap.
25. Mineral.
27. Vigor.
29. Number.
30. Obtained.
35. To respect.
36. Army.
37. Inclined walk.
38. Continued.
40. Article of faith.
42. Parts.
43. For fear that.
44. Beyond.
46. Measure.
47. To permit use of.
49. To place.
50. Japanese coin.
53. Pronoun.

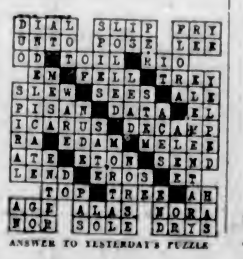

ANSWER TO YESTERDAY'S PUZZLE

Hudson's Bay Company.

INCORPORATED, 2ND MAY 1670.

Other Stores at Winnipeg, Yorkton, Saskatoon, Edmonton, Calgary, Nelson, Vernon, Kamloops and Vancouver

ANNIVERSARY SALE

Celebrating Our 261st Birthday

Commences Today

With the Greatest Collection of Seasonable Bargains This Store Has Ever Offered

You are invited to join with us in this great celebration by taking full advantage of the extraordinary offerings available throughout the store.

See Our Windows

Read the Shoppers' Thrift Guide

It contains detailed particulars of this great event. Inquire from your postman if you do not receive your copy promptly. Special copies will be mailed by applying to the Advertising Department, Hudson's Bay Company. Telephone E 7111.

In Spain...beauty experts
insist on olive and palm oils
to keep that schoolgirl complexion

Tejero advises you: "Massage a fine lather of Palmolive into the skin—so—rinse it off with refreshing clear water—to icy-cold temperature. A bit of cream (if you need it for a powder base). There! That leaves skin smooth, naturally fresh and lovely."

Luis Tejero

Tejero, where beauty salon is visited by many of the most important women of Spain.

Evidence of that schoolgirl complexion is found over and over again in the olive-tinted, warm color of the lovely Spanish senorita.

TEJERO, the famous Barcelona beauty specialist, becomes indignant when his smart clients do not follow his advice. "How dare you mistreat your complexion," he storms, with the Spaniard's fiery spirit, "when it is so easy to use this twice-a-day treatment!"

The treatment to which he refers is stressed by 23,723 beauty specialists, the world over. Before all else, they emphasize the need of pure soap and water for foundation cleanliness. Every one of them considers Palmolive best.

Specialists use it in their own homes and in their salon work. They suggest it to their patrons for home use. The creams and other toilet preparations that they advise are made of these same famous cosmetic oils . . . olive and palm.

Simply massage a lather of Palmolive and warm water into the face and throat. Rinse with warm water, then colder. Never fail to observe this rule of cleanliness before retiring.

Then watch the fresh, glowing loveliness of that schoolgirl complexion return!

Because so inexpensive, Palmolive is the natural choice of experts as a soap for the bath. It protects sensitive skins from irritation.

Made in Palmolive's Canadian factory, one of the finest soap factories in the world.

Retail Price 10c

Keep that Schoolgirl Complexion

1741

Palmolive Radio Hour—Broadcast every Wednesday night—9.30 to 10.30 p.m., Eastern Time; 8.30 to 9.30 p.m., Central Time; 7.30 to 8.30 p.m., Mountain Time; 6.30 to 7.30 p.m., Pacific Time—over stations WEAF, CKGW, and 26 stations associated with The N.B.C. red network

VARSITY WINS CANADIAN HOOP TITLE

Wesley Ferrell Pitches No Hit, No Run Game as Indians Blank Browns

Cleveland Chucker Gains Hall of Fame In Fourth Victory

Ferrell Holds St. Louis Scoreless and Hitless and Contributes Homer as Cleveland Wins, 9-0—Senators Wallop Yankees Under 9 to 5 Count

Cards and Cubs Register Victories

AMERICAN LEAGUE

CLEVELAND, April 29 (AP).—Wesley Ferrell pitched a no-hit-no-run game against the St. Louis Browns here today to win his fourth game of the season, 9 to 0. Ferrell also hit a home run.

	R.	H.	E.
St. Louis	0	0	0
Cleveland	9	13	2

Batteries—Gray, Stiles and R. Ferrell; W. Ferrell and Sewell.

Senators Whip Yanks

WASHINGTON, April 29 (AP).—Lloyd Brown outpitched four Yankee pitchers today as the Senators took the final game of their series, 9 to 5.

	R.	H.	E.
New York	5	11	1
Washington	9	10	1

Batteries—Wells, Weaver, Weinert and Dickey; Brown and Spencer.

Sox Blank Tigers

CHICAGO, April 29 (AP).—The White Sox bunched five hits today to score a 3-to-0 victory over Detroit. Al Thomas gave the Tigers seven scattered blows.

	R.	H.	E.
Detroit	0	7	1
Chicago	3	5	1

Batteries—Whitehill and Schang; Thomas and Tate.

Philadelphia at Boston, postponed; rain and cold.

NATIONAL LEAGUE

ST. LOUIS, April 29 (AP).—The St. Louis Cardinals bunched their hits today to win their second game in a row from the Pittsburgh Pirates, 7 to 1, and gained an even break in the fourth game of the series.

	R.	H.	E.
Pittsburgh	1	4	2
St. Louis	7	12	2

Batteries—Kremer, Osborn and Phillips; Haines and Wilson.

Cubs Take Another

CINCINNATI, April 29 (AP).—The Chicago Cubs bunched four of their seven hits off Red Lucas in one inning today to defeat the Reds, 3 to 1.

	R.	H.	E.
Chicago	3	7	1
Cincinnati	1	11	2

Batteries—Baetche and Hartnett; Lucas and Sukeforth.

Boston at Philadelphia, postponed; rain and cold.

Brooklyn at New York, postponed; wet grounds and cold.

COAST LEAGUE

PORTLAND, April 29.—Walter Mails pitched good ball and received fine support against the Missions today and Portland won the second game of the series, 4 to 1.

	R.	H.	E.
Missions	1	8	0
Portland	4	11	1

Batteries—Caster and Brenzel; Mails and Woodall.

Stars Repulse Indians

SEATTLE, April 29.—Crowding eight runs in a third inning rally, the Hollywood Stars romped to a 9-to-4 victory here today over the Seattle Indians. The series is even, each club having won a game.

	R.	H.	E.
Hollywood	9	12	3
Seattle	4	7	3

Batteries—Shellenback and Bassler; Page, Newman, Lamanski and Cox.

Strengthen Lead

LOS ANGELES, April 29 (AP).—Los Angeles strengthened its first place in the Pacific Coast League standings today at the expense of Sacramento, erstwhile leaders, winning their second game of the series, 10 to 9.

	R.	H.	E.
Sacramento	9	14	2
Los Angeles	10	15	3

Batteries — Chesterfield, Vincin, Hamilton and Koehler; Petty, Ballou and Campbell.

OAKS TRIM SEALS

SAN FRANCISCO, April 29 (AP).—The youthful Bill Phebus outpitched Jimmy Zinn in a duel here tonight, Oakland taking the second game of the series with the San Francisco Seals one to nothing. Phebus struck out six men in the first four innings. The only run came in the second inning, but the Seals threatened in the final session with a man on first.

	R.	H.	E.
Oakland	1	6	0
San Francisco	0	5	2

Batteries—Phebus and Deberry; Zinn and Wilson, Peneosky.

INTERNATIONAL LEAGUE

Toronto 11, Reading 5.
Buffalo 3, Newark 6.
Montreal 13, Jersey City 6.
Rochester 3, Baltimore 4.

AMERICAN ASSOCIATION

Columbus 3, Kansas City 5.
Indianapolis 5, St. Paul 6 (ten innings).
Louisville 6, Minneapolis 3.
Toledo 6, Milwaukee 1.

PETE TYSON TO TRY FOR MAT TITLE

Local Boy Reaches Winnipeg for Canadian Wrestling Championship Meet

DOMINION TOURNEY TO OPEN TOMORROW

WINNIPEG, April 29 (CP).—With just a scattering of champions here to defend, Canada will be given an almost new set of amateur boxing and wrestling titlists Saturday night. More than fifty aspirants will make a bid Friday and Saturday for titles at the Canadian championships here. The event is sponsored by the Winnipeg Police Athletic Association.

From as far east as Quebec and as far west as Victoria, British Columbia, mitt men and mat men are converging on Winnipeg tonight. Regina's contingent, largest from any one city, arrived yesterday and put in a semi-final workout tonight. Eastern contenders, most of them from Toronto and Montreal, will arrive tomorrow and Friday.

When Pete Tyson, British Columbia featherweight wrestling champion, crawls between the ropes Friday night, it will mark the Coast province's first try for a Canadian title in this line of sport.

TYSON TRAINING HARD

Tyson had been training here for two days and will be opposed by at least two Westerners, Verne Pettigrew, of Regina, and Charlie Fletcher, of Pine Falls, the Manitoba champion.

Two Ontario giants, Pete Lightheart, of Hamilton, and George Garrow, of Kenora, stand out as threatening successors to Bill Skimming, big Toronto policeman who will not defend his heavyweight crown. Lightheart is the Ontario champion.

One of the most colorful wrestlers to take part in the meet is Don Matheson, giant Regina police sergeant. As far back at 1923 burly Don held the Canadian heavyweight mat title. He won it again in 1924 and 1925, retiring unbeaten. He has been champion of Saskatchwan every year since 1922, and his effort to regain the Dominion champinship will be one of the features of the two-night ring meeting.

Another Regina veteran is little Jimmy Trifunov, seven times Canadian bantamweight wrestling titlist and British Empire champion. R. Thomas, of Montreal, will be one of Trifunov's opponents.

Complete entry list will be issued tomorrow, and is expected to set a record for the championships here.

K.O. KROGG TO ARRIVE TODAY

Opponent to Teddy Beales Will Work Out at Tillicum Gymnasium Tonight

K.O. Krogg Prince George and Vancouver, who will meet Teddy Beales, Victoria, in the main event of the boxing card to be presented at the Tillicum gymnasium on Saturday night, will arrive here today and work out tonight at 8:30 o'clock, according to Bob Vipond, local promoter.

Krogg has been training hard in Vancouver and his workouts here will only be light ones. All the local boys, with the exception of Beales, who is training in the daytime, will also work out tonight and tomorrow night.

MRS. BURGESS AND MRS. LOVE WIN AT GORGE VALE CLUB

Mrs. Love and Mrs. Burgess tied for first place in the hidden-hole competition played yesterday at the Gorge Vale Golf Club. A large number of fair sex members teed-off in the tourney.

Uplands Golf Club Honors Harold Brynjolfson and Morrison

IN recognition of the fine achievements of Harold Brynjolfson and Bob Morrison in the recent British Columbia amateur golf championship, the Uplands Golf Club has conferred a five-year honorary membership on the pair. Brynjolfson won the event from Morrison in a thrilling thirty-six-hole final, after each had eliminated some of the strongest opposition ever brought together in a provincial meet. Brynjolfson holds three titles now, British Columbia, City and Uplands, while Morrison has held the City and Uplands championships and has been a prominent contender in other golf tournaments.

BELIEVE IT OR NOT - - - - - - - *By Ripley*

EXPLANATION FOR YESTERDAY'S RIPLEY CARTOON

Popcorn Popped by Radio—On December 4, 1930, at a luncheon of the Merchants' Association in New York City, L. A. Hawkins and E. L. Manning of the "House of Magic" in Schenectady, succeeded in popping corn by radio. The popcorn kernels were placed in a transparent bag between the terminals of a high-frequency generating equipment. The terminals were glass jars containing ice cubes floating in a salt solution. The salt made the water a conductor and therefore serviceable as an electrode, and the ice cubes emphasized the fact that the equipment was cold—even though the popcorn between the two jars immediately began to give off steam and soon to pop audibly. Two minutes were required to pop all the corn, and the bag was not burned, nor were any of the kernels charred. It is expected that this apparatus can be used to great advantage in medical circles to produce artificial fever under exact control, with no bad after-effects.

George S. Lyon—Over a period of sixteen years George S. Lyon won the Canadian Amateur Golf Championship eight times—1898, 1900, 1903, 1905, 1906, 1907, 1912 and 1914.

Please address all queries to Cartoonist Ripley, c/o King Features, New York City, N.Y.

Semis Reached in Women's Title Golf At Colwood Course

Mrs. Philbrick, Mrs. Sayward-Wilson, Mrs. Parry and Mrs. Bennett Win Way to Semi-Finals—Finalists Will Be Named Today

Mrs. Philbrick, defending champion; Mrs. Sayward-Wilson, Mrs. Parry and Mrs. Bennett won their way to the semi-finals of the Royal Colwood Club's women's golf championship as the results of their victories in the quarter-final matches yesterday. The semis will be played today and the final tomorrow.

The battle between Mrs. Parry and Mrs. Alan Morkill, which was won by the former on the nineteenth hole, featured yesterday's play. Mrs. Parry looked like she was going to come home an easy winner when she rounded the turn 3 in the lead, but Mrs. Morkill staged a terrific rally, cut her opponent's lead steadily, squared the match and forced it to an extra hole. On the nineteenth Mrs. Parry played perfect golf and Mrs. Morkill needed an extra stroke, and victory went to the southpaw player.

DEFENDING CHAMP WINS

Mrs. Philbrick, co-medalist with Mrs. Paterson in the qualifying test, continued her steady display in eliminating Mrs. Lawson, 6 and 5. The defending champion took an early lead and was never in danger after rounding the turn home.

Mrs. Sayward-Wilson, who was one stroke behind the medalists in the eighteen-hole test, played consistent golf to defeat Miss Fitzgibbon, 4 and 2. The latter put up a game fight throughout, but Mrs. Sayward-Wilson proved too steady and the match ended on the sixteenth green.

Mrs. Bennett had somewhat of an easy time in disposing of the long-hitting Mrs. Rhodes, 6 and 4. Mrs. Bennett took an early lead and increased it steadily throughout, to end the match on the fourteenth carpet. Mrs. Rhodes created a major upset in the opening round Tuesday when she put out the strong Mrs. Paterson, co-medalist, 2 and 1.

SEMI-FINALS TODAY

Today's semi-final matches will find Mrs. Philbrick pitted against Mrs. Sayward-Wilson in what should turn out to be an interesting match. In the lower bracket Mrs. Parry will oppose Mrs. Bennett. Play in the various flights will also be resumed.

Yesterday's results follow:

Championship Flight

Mrs. Philbrick defeated Mrs. Lawson, 6 and 5.

Mrs. Sayward-Wilson defeated Miss Fitzgibbon, 4 and 2.

Mrs. Parry defeated Mrs. Alan Morkill at the nineteenth.

Mrs. Bennett defeated Mrs. Rhodes, 6 and 4.

TODAY'S DRAW

The draw for today follows:

Championship Flight

1:00 p.m.—Mrs. Philbrick vs. Mrs. Sayward-Wilson.

1:10 p.m.—Mrs. Parry vs. Mrs. Bennett.

First Flight

1:15 p.m.—Mrs. Macfarlane vs. Mrs. Hogan.

10:30 a.m.—Mrs. Lee vs. Mrs. D. Spencer.

1:20 p.m.—Mrs. Crowe vs. Mrs. Paterson.

Second Flight

10:00 a.m.—Dr. Luden vs. Mrs. Rasmussen.

2:15 p.m.—Mrs. Morris vs. Mrs. Hodges.

Third Flight

10:15 a.m.—Miss A. Michaelis vs. Mrs. Gray.

10:25 a.m.—Mrs. C. E. Wilson vs. Mrs. McQuade.

Smythe Denies Reports About Himes Exchange

TORONTO, April 29 (CP).—Reports that the Toronto Maple Leafs, National Hockey League team, were about to make a deal with the New York Americans whereby Norm E. Himes, New York centre man, would come to Toronto in exchange for Andy Blair and Alex Levinsky, of the locals, were denied by Conny Smythe, manager of the Leafs, last night.

"I would like to make such a deal, but I have neither approached the New York club nor mentioned the matter. I only wish the story was true."

MOTORCYCLE RIDE WON BY NORRINGTON

Uncorks Big Surprise to Win Reliability Trial—Finishes With 924 Points

REG WILLIAMS IS GIVEN SECOND PLACE

Springing a big surprise by defeating older and more experienced riders, Jimmy Norrington was yesterday awarded first place in the annual Spring reliability trial of the Victoria Motorcycle Club, run last Sunday over a tortuous eighty-mile route, with a total of 924 points out of a possible 1,000. This is the largest total ever gathered in the run. Reg Williams and Frank Thomas finished second and third, with 922 and 915, respectively. Norrington gains possession of the Kirk Trophy for one year as a result of his victory.

The special cup awarded to the rider gaining most points on the secret checks went to Steve Dunnell, who made an excellent ride, not losing one point at one of the unknown checking spots. Frank Thomas was second in this competition. He was one point behind Dunnell.

Within the next few weeks, the club will stage a dance or smoker when the prizes will be presented.

The standings in the run follow: Steve Dunnell, 910; Bob Shanks, 906; Dick Shanks, 904; Cecil Pearce, 903; George Reece, 885; Lionel Dickson, 884; Denny Barraclough, 882; Jack Rawnsley, 854; Walter Rowe, 818.

AYR UNITED TO STAY IN FIRST

Defeat Kilmarnock 1-0 to Escape Relegation From Scottish First Division

GLASGOW, April 29 (CP).—Ayr United escaped relegation from the First Division of the Scottish Football League to the Second when they beat Kilmarnock today. Hibernians, who were tied with Ayr after last Saturday's matches in the penultimate position in the First Division championship table, will be the companion of East Fife on their trip to the minors. Ayr won today's match by the one goal scored.

In the Second Division matches played today, Albion Rovers beat Arbroath by 3-1, and Brechin City and Forfar tied, 1-1.

Western Champs Down St. Catharines Grads 28 to 20 in Final Game

British Columbia Students Overcome One-Point Deficit at End of First Clash, to Emerge Victorious in Two-Game Play-Downs by Score of 45 to 38 — Osborne Stars for Coasters

U.B.C. Boys Stage Great Rally In Capturing Championship

VANCOUVER, April 29.—Playing inspired basketball in the second half, after a poor exhibition in the first, University of British Columbia won the senior basketball championship of Canada here tonight by defeating St. Catharines Grads, 28-20, thereby winning the two-game series, 45-38.

The Grads had the edge in the first half, which ended 8-6, but they could not stand the terrific pace which the youthful Varsity squad set in the second. Dynamic Cy Lee, smallest man on the floor, and slim Bob Osborne, dark-haired flash, led the offensive, and they overwhelmed the Eastern champions.

Two of St. Catharines' best bets, Ace Cambray and Hal Collins, went off on four personals in the second half and that did not help the Easterners any. It was Varsity's desperate effort to keep possession, particularly on the rebounds, where they had been losing it before, which turned the tide.

GO DOWN FIGHTING

The Grads went down fighting and were magnificent in defeat. They staged a desperate rally in the last five minutes, and for a few moments it looked as if they might pull it out of the fire. Deuce Cambray fought hard and boosted himself into position as top scorer for the team with eight points. He was ably assisted by Newman, who played a sweet defensive game throughout.

Young Osborne was the star of the Varsity attack, netting thirteen points, five on free throws. In the second half he accounted for nine points, all made under the severest checking. Lee was a wonderful pivot man, and he fought just as much as Deuce Cambray did for St. Kitts.

THE TEAMS

St. Catharines—Peart (4), Deuce Cambray (8), Ace Cambray (1), Newman (3), Dixon (2), Collins (2), Leeson—20.

Varsity—Campbell (4), Lee (8), Nicholson (2), Osborne (13), Henderson (1), Chapman—28.

GAME OPENS SLOWLY

The game opened slowly, with both teams feeling their way cautiously. Lee missed a free throw against Newman.

St. Catharines' defence was brilliant, breaking up several Varsity rushes in the first minute. Deuce Cambray netted the first point, a free throw against Nicholson for shoving. Osborne missed two penalty shots against Newman after Varsity had failed at three rebound shots under the basket. Nicholson made it 2-1 with a field basket on a rebound after Osborne had missed another free throw. Deuce Cambray netted a peach from a short pass from another ace. St. Kitts are steadier. The Varsity boys are being still a little nervous. They called time out. Chapman went in for Osborne. Captain Max Peart made it 4-2 on a penalty against Chapman. The visitors have had possession most of the time and are handling beautifully.

Newman dropped in another free throw, putting Varsity four points down on the series.

VARSITY ERRATIC

The excitement of the crucial struggle seems too much for Varsity's youngsters, who are missing their passes and shooting wildly. Collins, who went on for Dauce Cambray, netted a beauty from the side line when Newman gave him a pass all alone and the score was 7-2. Osborne made it 7-3 with a penalty shot against Collins.

St. Catharines called time out with five minutes to go. Osborne sank a field goal with a high looping shot from right under the basket. It is the only way the Varsity boys can get over the high defence of the lanky Cambray and Dixon on the guard line. Ace Cambray sank a free throw on a double foul in which he and Henderson collided but the Varsity captain missed his toss. Osborne made it 8-6 by converting a free throw against Collins.

Half-time: St. Catharines 8, Varsity 6.

Three of the St. Catharines squad have three fouls each recorded against them, Deuce, Ace and Dixon. The Grads have a total of twelve penalties to Varsity's seven, and the boys are hopping right to it. They are fighting every step.

MISS FIVE IN A ROW

With a cheer section's yell rising in their ears, Varsity started with a rush in the second half, but missed five field goal attempts in a row. Lee finally broke through with spot shot on a quick pass from Osborne. Then he came right back with a long looper from the sideline to make it 10-8 and put Varsity one point up in the series. The crowd went wild.

St. Catharines called time out and the Varsity rooters raised the roof. Lee stole a St. Kitts pass and sent Campbell away for a perfect basket on the dead run. Ace Cambray went back in the game for Collins.

The Varsity boys were battling like demons for possession and were getting more of the rebounds. Ace Cambray went out on his fourth personal within a minute of entering the game.

Henderson made the point and Varsity was four up on the series.

ANYBODY'S GAME

Peart protested a penalty and Buck Yeo added an extra throw. Bobbie Chapman missed them both. Chapman was called for blocking and Peart sank it. Lee was penalized and Deuce Cambray netted it. With seven minutes gone, it is anybody's championship.

Lee put a different complexion on it with a flashing one-hand shot from the corner. Varsity was playing inspired ball at this time, rushing the visitors off their feet. Osborne netted a penalty against Collins and St. Catharines called time out again. Leeson went in for Peart.

Varsity continued to press the play when play resumed, but Newman broke away to drop in a peach of a one-handed shot from well out.

Deuce Cambray followed it up with a field goal on a slippery piece of work, cutting Varsity's lead to one point. Osborne netted a peach with Dixon on his neck and came right in again for another lovely basket.

FIVE-POINT LEAD

The score was then 20-14 and Varsity had a five-point lead.

Peart went in again but Varsity was playing smart basketball and wouldn't give him any opening. Chapman was called for blocking and Peart missed the throw, but Dixon grabbed the rebound and potted it dead. St. Catharines started shooting from all angles.

A SWEET BASKET

Osborne put the game and series on ice, with a sweet basket from close under, 22-16, but Deuce Cambray dribbled the entire length of the floor and sank one. He went down and got a great hand as he rose from the floor.

The Grads were desperate, and led by Deuce, who was playing like a demon, they tore in again. Peart dropped in another and it was 22-20. Campbell put Varsity 4 up with a beautiful underhand shot on a pass from Lee. The two British Columbia forwards were combining beautifully. Henderson and Deuce went down in a tangle and Cambray missed the penalty throw.

Osborne sent a long pass to Lee right under the basket and it went for two points, 26-20. Collins was called for slashing and went out of the game. With fifteen seconds to go, Osborne sank both shots.

THE LINE-UPS

The teams follow:

St. Catharines—Max Peart, left forward; Howard "Deuce" Cambray, right forward; Harold "Ace" Cambray, centre; Wilf. Newman, left guard; Ralph "Heck" Meacher, right guard. Subs, Eddie Dixon, Myles Leesch, Hal Collins, Corwin Cambray.

University of British Columbia—P. Campbell, left forward; Cy Lee, right forward; Laurie Nicholson, centre; Arnold Henderson, left guard; Bob Osborne, right guard. Subs, Frank Alpen, Randy Terve, Bob Chapman, Eddie Armstrong.

E. L. Yeo and Graham Bruce, referees.

ERNIE STOCK CHOSEN HEAD OF SOFTBALL

Popular Official Is Elected President of Lower Island Association

FOUR LEAGUES WILL OPERATE IN CITY

Ernie Stock was elected president of the Lower Island Softball Association for 1931, at the annual general meeting held in the Y.M.C.A. last night. Sid Jenkins, president of the Westholme League, was chosen vice-president, and L. Saxton secretary-treasurer. The meeting was well attended by representatives of teams affiliated with the Lower Island Association.

Following the reading of the minutes of the last meeting, Past President Steve Redgrave gave a brief review of softball activities since he had occupied office. In concluding his address, Redgrave pointed out that the Lower Island Softball Association had control over all softball played south of Shawnigan Lake. A letter from Dr. A. Poyntz, president of the British Columbia body, expressed regret at his unavoidable absence.

The financial statement was next given by Secretary A. Sansbury. This showed the association to be in good condition.

VOTE OF THANKS

Following the election of officers, a hearty vote of thanks was extended to the outgoing officials for their past services.

A short address by D. S. Mowat was next heard. Mowat represented the Better Playing Fields Association, and he spoke of the work that the association was doing for softballers regarding playing fields. He said that the aim of the association was to organize athletic bodies of the city and then receive their co-operation in bettering playing fields of all kinds. He was well received.

Previous to the meeting of the Lower Island Association, meetings of the Victoria and District Softball and the Victoria and District Junior Softball Leagues were held.

FOUR LEAGUES FORMED

At the former meeting it was learned that the Victoria and District League has been formed into four different sections, which will operate independently. They are: Victoria and District League, Victoria Progressive League, Victoria Service League and Victoria Commercial League.

At the junior meeting it was decided to apply for affiliation with the Lower Island Association, and in order to meet with this the age limit was reduced to eighteen years.

Representatives from the city leagues to the Lower Island Association follow: Victoria and District League, Bob Whyte; Westholme League, Albert Smith; Commercial League, W. Jones. The remaining two leagues have not yet selected their members.

Case of Football Player Postponed By Official Board

OWING to the fact that two officials of the Lower Island Football Association were absent, the meeting of the board which was to take place last night to deal with the case of John Minnis, Saanich Thistles player, was postponed. The incident arose when Minnis kicked the ball over the fence in the Peden Cup semi-final. His team was playing with the Jokers. If the meeting is not held before Saturday the matter will be thrown out, as the constitution of the association calls for a meeting within fourteen days of the game.

RIFLE SHOOTING

Results of miniature range shooting held by batteries of the 5th Brigade, C.R.A., recently, follow:

58th Battery

Lieut. H. Aylmer	97
Bersrt. E. Boss	87
B.Q.M.S. H. Fretwell	96
Capt. R. B. Ker	94
Lieut. P. R. Wilson	74
Total	448

59th Battery

L.-Bdr. J. Smirl	96
Bersrt. H. Hatcher	95
B.S.M. J. Dutot	89
Bersrt. D. Hockley	89
Lieut. H. C. Bray	88
Total	457

Anti-Aircraft Battery

Gnr. F. Gale	86
Bdr. J. Wormald	81
Gnr. J. Wheeler	78
Gnr. H. Smith	78
Gnr. J. Mayer	75
Total	408

12th Siege (How.) Battery

B.S.M. F. Williams	91
Lieut. G. Pauline	78
Capt. R. Castle	79
Gnr. M. Grossman	77
Gnr. P. Cunningham	71
Total	396

BASEBALL LOSES ANOTHER FIGURE

James R. McAleer Dies After Long Illness — Helped Organize American League

YOUNGSTOWN, Ohio, April 29.—James R. ("Jimmy") McAleer, sixty-six, one of the organizers of the American League, former owner of the Boston Red Sox, and former manager of the St. Louis and Washington American League clubs, died today after a long illness.

In addition to his baseball career, McAleer also was in the theatrical business as part owner of a stock company.

McAleer entered professional baseball with the Youngstown club in 1882. He was with Cleveland when the Brotherhood war led to the formation of the two major leagues. With the late Ban Johnson, he was largely responsible for the organization of the American League.

Townsend Will Be Featured on Vancouver Card

VANCOUVER, April 29.—The Vancouver Boxing Commission gave its official sanction today to the big fistic card planned for here by Matchmaker Jack Allen.

Billy Townsend, Vancouver's sensational young welterweight contender, is to be featured in the leading ten-rounder against some outstanding opponent in the welterweight division.

HUDSON'S BAY WINS McKAY SHIELD SOCCER

GREENSHIRTS DOWN NAVY, 6 TO 3, AFTER OVERTIME PERIODS

Departmentals End Great Winning Streak of Tars by Capturing Shield Cup Final After Two Extra Sessions—Bays Net Three Counters in Overtime Play to Gain Well-Deserved Victory

Opposing Goalies Turn in Fine Displays During Fast Encounter

Bringing to an abrupt halt the victorious march of the Navy eleven in Victoria midweek soccerdom, Hudson's Bay yesterday handed them a 6-3 defeat to win the McKay Shield in an overtime match at the Royal Athletic Park. This was the last of the Wednesday League soccer matches and was one of the best of the season. The Navy won the Hayward, Pendray and Rennie & Taylor cups, and if they had finished on the long end of yesterday's count they would have established a record equalled only once before in Wednesday soccer.

The game was fast throughout, and both teams had earned a well-deserved rest when the whistle sounded to end the last overtime period. Both goalies were called upon many times and several spectacular plays on their parts saved dangerous situations.

In the first half the Navy had the slight edge and worked well peppering the Bays' goal throughout. The first score came about half way through the stanza, when "Ginger" Cockrill, elusive centre forward man of the Navy, dribbled into the penalty area and drave a hard shot in to beat Shrimpton all the way. This appeared to buck the Bays up, and they began their hard fight to victory. The Navy, however, played steadily, withstanding the rushes of their opponents, and the half ended with the score 1-0 for the Navy.

FURDY EVENS SCORE

The second half was about three minutes played when Bill Purdy, Bays centre forward, who was making his first appearance since Christmas and who played one of the best games on the field, took a kick from just inside the penalty area for the corner of the net. Baker, Navy goalkeeper, made a good try to save, but the kick was well directed and came to rest right in the corner of the net.

Play remained about even for some time, with Hudson's Bay displaying more aggressiveness. The stanza was about half over when Don Fish, inside right, gave the Bays their second counter with a nice shot while close in. Previous to this a scrimmage in the Hudson's Bay goal nearly resulted in a goal for the losers, but Referee Johnson awarded a free kick practically on the goal line.

TAKE TWO-GOAL LEAD

The Bays now settled back to play a little more defensive game with occasional rushes by the forwards. It was on one of these rushes that Woodley, outside left, went in with Purdy and, taking a pass from him, made it 3-1 for his team. At this time the slight breeze became stronger and appeared to hamper the seemingly tiring Navy eleven.

While the Navy forwards were bunched in on the Bays' goal, Cosler, outside left, gave his team their second counter. This was about five minutes before time, and the Bays looked like the winners until Cosler rushed in again and put in the tying goal. It was a beautiful kick, and Shrimpton had no chance to save. The game, being a final, went into overtime.

About half way after the first overtime period started, McDonald dribbled down the field and went in on the Navy goal. When he was about seven yards from the net he kicked the ball, which sailed up and hit the under side of the bar and bounded out into the field of play. The referee, however, awarded the Bays a goal. This caused a good deal of commotion among the fans, and the game was stopped for about three minutes. The referee had made his decision, however, and although an unpopular one, gave the Hudson's Bay the lead. The first overtime ended 4-3.

PURDY GETS ANOTHER

About three minutes after the second extra stanza was under way Bill Purdy again came into the limelight with a nice goal to make it 5-3 for the winners. Another counter from Taylor gave the Bays their final victory.

Johnson refereed and the teams were:

Hudson's Bay—Shrimpton, Tupman, Davis, Cull, Wright, Oakman, Taylor, Fish, Woodley, Purdy and Small.

Navy — Barker Dovey, White, Plummer, Saddler, Roberts, Gleave, McDonald, Cockrill, Fittall and Cosler.

TENNIS BALLS

Phillip's Hard Court, 45c

See Our Hounsell Tennis Nets and Markers

Plimley & Ritchie, Ltd.

"Better Sporting Goods"

611 View (Arcade Bldg.) E 1113

Men's New Suits For Spring Wear

Fine Worsteds, Grey and Fawn Shades

$25 $29.50 $35

PRICE & SMITH, LTD.

614 Yates Street

DAVE FYVIE

Having increased his staff, is now in a position to give better and quicker service. See our new Spring Suitings.

$55.00 to $65.00

FYVIE BROS.

817 Gov't St. "The Tailors" Phone E 1622

MEN WHO KNOW STEEL PREFER THE VALET —MEN WHO KNOW FACES PRESCRIBE IT

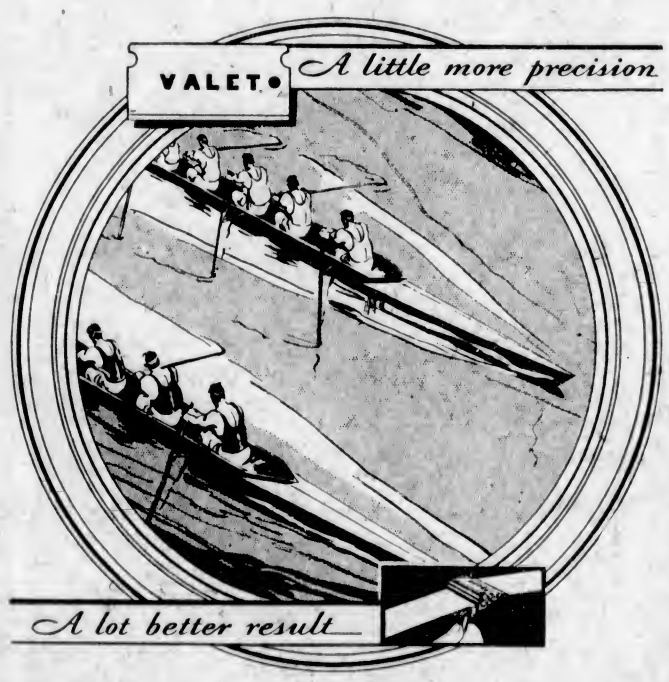

EIGHT bodies respond as one to the staccato bark of the hard-driving coxswain. Eight oars d ith machine-like rhythm. In rowing cision is vital —as it is in almost any major activity.

The new Valet blade is an outstanding example of precision workmanship. Mathematical exactness in every manufacturing operation is a creed. Dermatologists prescribe this blade in the treatment of many skin disorders caused by harsh shaving. Metallurgists say it is without equal—a triumph in steel.

The Valet blade is held at a friendly shaving angle by the Valet AutoStrop Razor, and never needs removal for stropping or cleaning. It is kind to your face—glides smoothly and easily. Learn what precision manufacture and scientific design mean in terms of shaving comfort. Buy Valet blades from your dealer today—and the razor if you haven't one.

The new blade can be identified by the word "Valet" cut through the steel

VALET AutoStrop

RAZORS AND BLADES

1083 St. Alexander Street, Montreal, Quebec

Doctor Dick's Letter Box

TIM MATSON

Photo by Cynthia Clayton

Deere Doc-taire,

By Gar! I win swip-steck ticket—ten 'tousand dollaire—where I go—what I do—I like become society—I like buy mourning coat (w'y rich pipple so ver, ver sad?)—'ow much, ze ticket for Government 'Ouse—ow much, make me Leftennant-Governess? Mebee I get marry—mebee I get dronk—mebbe you come too, hey? You like Rum wiz Copenhagen Snuff, yes, no? or mebbe you eye brow Doctor, and like someting' more dignify, like Green Abcess, eh? Wat you 'tink, of my case? You write quick-tella me. I buy roadster-coupe, wiz good pick-up and we hunt poultries, hey? Good! Ver good! !

Ver good-bye,

PETE.

Dear Pete,

Congratulations! After a badminton single, with Dean Inge, your letter was a lifesaver. (I've got a package for this evening.) Your case sounds urgent, and I shall be delighted to open it, in person.

Your questions are too complicated to answer by mail, but when we put our heads together (over your case), I have little doubt but that a perfect blending of the spirit will ensue, and produce some staggering results.

I presume by "eye-brow Doctor," you imagine I'm an oculist, which is right, to the extent that I understand some of the rudimentary stages of getting blind. "Green Abcess," presumably, is Green Absinthe. Return it to the vendors and tell them to pour it back in the lamp.

Don't get into a stew, Pete—that's to say, wait fer me.

Yours, jumping the 5:30,

DOCTOR DICK.

WALKER'S TITLE DECLARED OPEN

N.B.A. Refuses to Recognize Any Middleweight Champ—Max Schmeling Rated No. 1

HARTFORD, Conn., April 29 (AP).—Thomas E. Donohue, state boxing commissioner, who is chairman of the championship committee of the National Boxing Association, has sent the following ratings to John V. Clinnin, president of that body. He lists young Stribling as Max Schmeling's most logical contender in the heavyweight class, and Fidel La Barba as Bat Battalino's in the featherweight division, and declared the title for the middleweight class, claimed by Mickey Walker, open. His ratings follow:

MICKEY WALKER

Flyweight class — Champion, Frankie Genaro, New York; No. 1, Midget Wolgast, Philadelphia; No. 2, Victor Ferrand, Spain.

Bantamweight — Champion, Al Brown; No. 1, Pete Sanstol, Norway; No. 2, Newboy Brown, Los Angeles.

Featherweight — Champion, Bat Battalino, Hartford, Conn.; No. 1, Fidel La Barba, Los Angeles; No. 2, Kid Francis, Italy.

Junior lightweight — Champion, Benny Bass; No. 1, Roger Bernard, Flint, Mich.; No. 2, Al Foreman, England.

Lightweight — Champion, Tony Canzoneri, New York; No. 1, Justo Suarez, Argentina; No. 2, Louis Kid Kaplin, Meriden, Conn.

Junior welterweight — Champion, Tony Canzoneri, New York; No. 1, Jack (Kid) Berg, England; No. 2, Tony Herrera, Mexico.

Welterweight — Champion, Young Jack Thompson; No. 1, Young Corbett, San Francisco; No. 2, Jackie Fields, Los Angeles.

Middleweight — Champion, title open; No. 1, Vince Dundee, Newark; No. 2, Ben Jeby, New York.

Light-heavyweight — Champion, Maxie Rosenbloom; No. 1, Jimmy Slattery, Buffalo; No. 2, Lew Scosza, Buffalo.

Heavyweight — Champion, Max Schmeling; No. 1, Young Stribling, Georgia; No. 2, Jack Sharkey, Boston.

WALLY ROETTGER MAKES BIG GAIN

Reds' Slugger Raps Out Three Hits in Four Attempts, to Take Third Berth in Big Six

Wally Roettger, Cincinnati outfielder, slapped three singles in four tries against Chicago pitching to climb into third place in the major league batting marathon. His mark of .447, however, was well below that of the leaders, Virgil Davis, of the Phillies, .552, and Dale Alexander, of the Tigers, .490.

Alexander maintained his furious clip, hitting two out of four against the White Sox. Davis was idle.

The leaders:

	G.	AB.	R.	H.	Pct.
Davis, Phillies	10	29	2	16	.552
Alexander, Tigers	13	49	5	24	.490
Roettger, Reds	9	38	3	17	.447
Berry, Red Sox	8	28	7	12	.429
Spencer, Senators	14	53	9	22	.415
Hornsby, Cubs	11	44	12	18	.409

HOME RUN STANDING

Yesterday's homers:

William Ferrell, Indians	1
Averill, Indians	1

The leaders:

Hornsby, Cubs	5
Stone, Tigers	5
Herman, Robins	4
Ruth, Yankees	3
Gehrig, Yankees	3
Simmons, Athletics	3
Klein, Phillies	3
Arlett, Phillies	3
Averill, Indians	3

League totals:

American	43
National	41
Total	84

A judge declares that home life need:
Co-operation—who'll deny it?
'Tis hard to bring the bacon home
And then to have to fry it.

BOWLING

COMMERCIAL TENPIN LEAGUE

Northwestern Creamery—N. Grant, 416; J. Lewis, 583; F. H. Norton, 501; W. Butler, 475; B. Crawford, 436, handicap, 360. Total, 2,574.

Colonist Want Ads—W. Richardson, 407; A. Vivian, 461; W. Mitchell, 546; J. A. Rowe, 441; low score, 362; handicap, 315. Total, 2,554.

Colonist Want Ads won two.

Diggon's—H. Latham, 505; F. Neelands, 393; J. Elder, 398; D. Gardier, 416; H. Stubbs, 500; handicap, 450. Total, 2,656.

Victoria Shoe Repairers—H. Edwards, 507; C. Cornett, 436; E. Newman, 341; low score, 197; E. Richardson, 376; C. Fraer, 440; handicap, 270. Total, 2,571.

Diggon's won three.

Royal Arcanum—W. Humberstone, 564; J. Small, 369; C. Penzer, 575; D. Spence, 534; W. Locie, 452; handicap, 253. Total, 2,758.

Scott & Peden—W. Peden, 416; H. Thomson, 393; E. Jones, 465; L. MacLellan, 501; E. Goodman, 99; J. R. Clarke, 468; handicap, 299. Total, 2,537.

Royal Arcanum won three.

Macdonald's Consolidated—F. Smith, 491; F. Young, 527; F. Ray, 445; D. W. Webster, 440; J. Leatham, 602; handicap, 291. Total, 2,806.

Island Window Cleaners "A"—G. Sainsbury, 424; J. Norrington, 450; G. Scott, 375; E. Barnes, 458; A. James, 375; handicap, 554. Total, 2,644.

Macdonald's Consolidated won three.

C.S. Restorer—W. Frannell, 437; J. McBay, 499; R. Fredette, 457; S. Pearce, 524; C. Holden, 471; handicap, 676. Total, 2,560.

Island Window Cleaners "B"—W. Dillabough, 505; A. Florence, 500; J. Norrington, 407; J. Patterson, 417; G. Laird, 457; handicap, 450. Total, 2,636.

Island Window Cleaners "B" won two.

SERVICE CLUBS' TENPIN LEAGUE

Kiwanis "A"—E. Le Lacheur, 516; W. Humberstone, 486; J. Trotter, 447; D. Spence, 410; H. Stuart, 444. Total, 2,303.

Grys—T. Bowden, 485; A. McInnes, 490; A. Webster, 502; L. Olesen, 475; B. Sibbald, 498. Total, 2,457.

Grys won three.

C.S. RESTORER HOUSE TENPIN LEAGUE

"A" Team—J. Paterson, 403; A. Watson, 362; W. Jones, 345; N. D'Arcy, 407; S. Pearce, 471. Total, 2,008.

"C" Team—D. Ackerman, 421; J. McBay, 452; H. Plowman, 348; R. Fredette, 421; low score, 326. Total, 1,962.

"A" Team won two.

COMMERCIAL FIVEPIN LEAGUE

Spencer's Diamonds—F. Fryer, 835; A. Harness, 696; A. Falk, 659; W. Plater, 670; L. Freer, 715; handicap, 240. Total, 3,615.

Dowells Cartage Co.—N. Parsell, 577; J. A. Gann, 493; D. Bleasdale, 402; H. Emblinr, 415; Art Dowell, 556; handicap, 378. Total, 2,621.

Spencer's Diamonds won three.

Pantorium No. 2—T. Wallace, 473; H. Turner, 472; H. Shandley, 433; H. McCloy, 473; E. Merry, 457; handicap, 435. Total, 2,742.

Pacific Transfer—Ellis, 736; Perry, 450; Wilson, 563; Fulton, 516; Allen, 563; handicap, 360. Total, 3,170.

Pacific Transfer won two.

Boultbee, Ltd.—N. S. Walker, 475; W. R. Hobday, 452; G. Robertson, 575; K. E. Morris, 524; G. Gandy, 471; handicap, 364. Total, 2,881.

Mc. Mc & Friar, Office—Defaulted.

Boultbee, Ltd., won three.

Modern Shoe—T. Gibson, 534; H. Pollard, 513; C. Cornett, 469; H. Edwards, 516; handicap, 444. Total, 2,476.

Mc. Mc & Friar, Warehouse—Roy Darcus, 411; Al Reynolds, 560; Tom Veitch, 262; C. Shaw, 454; handicap, 537. Total, 2,724.

Modern Shoe won three.

Our Own Brand—J. Bethell, 606; W. Chisholm, 526; J. Howell, 426; L. Woodhouse, 659; J. Irvine, 704; handicap, 36. Total, 3,150.

Stapledon & Carter—White, 654; McVane, 571; Lennox, 482; Emery, 476; Duncan, 505; handicap, 625. Total, 2,615.

Our Own Brand won three.

Begg Motor Co.—Burley, 563; Bell, 645; Reside, 503; Lattanzi, 627; Mayer, 519; handicap, 776. Total, 3,233.

Macdonald's Consolidated—F. Smith, 591; W. Wylie, 560; J. Collins, 456; F. Ray, 619; F. Young, 579; handicap, 339. Total, 3,114.

Macdonald's Consolidated won two.

Stocker's Transfer—B. Brown, 690; J. Newnham, 505; H. Ward, 357; W. Logie, 562; A. Brown, 316; J. Walker, 602; handicap, 385. Total, 3,062.

Spencer's Regues—C. Fraser, 558; H. Nancarrow, 568; H. Storey, 431; F. Morgan, 527; George Wilkinson, 767; handicap, 105. Total, 2,992.

Stocker's Transfer won two.

Piggly Wiggly—A. Roberts, 668; B. Quigg, 506; P. Trussler, 560; J. Myers, 410; G. Orlivie, 585; handicap, 393. Total, 3,124.

Rennie & Taylor—S. May, 660; D. Hurdle, 633; W. J. Rennie, 696; J. Reilly, 757; J. Green, 306; A. Hewison, 143; handicap, 303. Total, 2,309.

Rennie & Taylor won two.

Times—E. Stewart, 619; H. M. Clark, 494; V. J. Baines, 513; low score, 135; W. Metcalfe, 589; handicap, 134. Total, 2,878.

Burgess Bros.—H. Morris, 384; W. Burgess, 363; B. Burgess, 485; A. Burgess, 402; F. Lapham, 377; T. Wood, 382; J. Politano, 484; handicap, 393. Total, 2,881.

Burgess Bros won two.

Alert Service—R. M. Williams, 599; G. Berestrom, 535; G. Bothwell, 421; N. Platell, 454; A. Ferguson, 558; handicap, 504. Total, 3,071.

Pantorium "A"—C. Miller, 379; L. Hickling, 560; C. Miller, 409; J. Henderson, 356; K. Burden, 513; handicap, 512. Total, 2,669.

Alert Service won three.

Scotland has a campaign for better singing of hymns.

Cameronian Captures 2,000 Guineas Stakes

Outsider Beats Fast Field of Three-Year-Olds Handily—Goyescas Second and Orpen Third—Joint Favorites Also Rans

NEWMARKET, Eng., April 29 (CP).—A surprise was sprung in the Two Thousand Guineas, first of the season's five classics for three-year-olds, this afternoon, when J. A. Dewar's Cameronian won by two lengths from Marcel Boussac's Goyescas, with John Rutherford's Orpen third, another three lengths behind.

Cameronian started at 100 to 8, Goyescas 8 to 1, and Orpen 18 to 1. Portlaw, greatest money-winning juvenile of last year, and Lemnarchus, winner of the Chesterfield and Coventry Stakes, in a brilliant juvenile season, were joint favorites at 3 to 1, and were among the field of twenty-four that ran over the Rowley Mile. Lemnarchus was seventh, and Portlaw eighth.

The winner, a bay colt by Pharos out of Una Cameron, was ridden by Joe Childs' the King's jockey. Cameronian raced only once as a two-year-old, winning a minor race at Salisbury. He made his three-year-old debut in the Craven Stakes here a few days ago, and was third to Pilae and Truculent.

DR. DOLITTLE

Without detracting in any way from Cameronian's brilliant victory, turf experts pointed out the soft going was not to the liking of Portlaw. Lemnarchus couldn't last the distance, and Jacopo, the Derby favorite, was not racing. Another of the very best of the three-year-olds, Dr. Dolittle, was an unexpected withdrawal from today's classic. Dr. Dolittle hurt his leg parading along the rail and had to be taken out, so that when the cream of the three-year-olds go to the post in the Epsom Derby on June 3, Cameronian will face perhaps more formidable opponents and less favorable conditions than he did today. But there was nothing uncertain about his victory in the historic Newmarket classic. He drew into a safe lead and easily withstood the late challenge of Goyescas, finishing the mile in 1 minute 39 3-5 seconds.

The Two Thousand Guineas was first run in 1809.

CHANGES NOT EXPECTED TO WEAKEN TEAM

Four Players Substituted on Eleven to Make Tour of Canada

SQUAD TO LEAVE ENGLAND MAY 15

Four changes have been announced by the Football Association in the party of players which leaves England on May 15. Shaw, Sunderland, is replaced by G. E. Shaw, West Bromwich, at back; Roberts at centre half is replaced by A. Carr, Middlesbrough; S. Alexander, Hull City, replaces Eden, Sunderland, and E. R. Bowden, Plymouth Argyle, replaces Weddle, Portsmouth, on the forwards.

These changes are not expected to weaken the team in any way. Shaw, of West Bromwich, who has made a name for himself this season, is equally as good as his namesake. He has the advantage of being able to play either right or left back. A. Carr, Middlesbrough, is a young centre half, secured by Manager McWilliam at the beginning of the season. He has not had many opportunities this season owing to the brilliancy of Elkes, but he creatsd a very good impression in his first game against Manchester City.

DANGEROUS FORWARD

Alexander, Hull City, is undoubtedly the most dangerous forward in the Hull City team. He was top goal scorer last season and is again likely to have the honor this season, having scored twenty-eight goals to date, including two hat tricks. He plays mostly at inside or outside right, and has filled the centre forward position on a number of occasions and on two occasions when the right half has been injured during a game, he has taken up this position with distinction. This player should be an acquisition on a tour of this sort. Raymond Bowden, Pl uth Argyle, is the brains of the Argyle attack. While he usually plays at inside right, he has played quite a number of games at centre forward this season and has also played at inside left. He was Argyle's top scorer in season 1928-1929, and second highest in 1929-30, and he is again going strong for the honors this season.

Quoiting Club Will Hold Handicap Event

The Victoria Quoiting Club will stage a handicap on Saturday, at 1:30 p.m., the event being the opening of the new grounds at the Willows, in the rear of the new Horse Show Building. Anyone interested is invited to attend. Further informatoin can be had by phoning E 2439 after 5 p.m.

RACING

(By General News Bureau, Chicago.)

PIMLICO, April 29.—Results of horse racing here today follow:

First Race—Four and one-half furlongs:
Jib Boom (Schafer) $3.60 $3.60 $2.80
Semester (Coltiletti) 6.00 3.00
Trombone (Workman) 6.80
Time: :55. Also ran: Starelius, Mercy B., Sabastapool, Play Along, Pole Bar, Tarquin, Casimira, Hobnob.

Second Race—Four furlongs:
Irene's Bob (Coltiletti) $4.40 $2.80 $2.40
Red Sky (Legere) 6.00 4.00
Bright Bird (McTaggert) 2.80
Time: :48. Also ran: Paris Bound, I'll Get By, Ladino, Missing Caddie, Nesbit, Sample Ballot, Clotho, Fair Lever, Deduce.

Third Race—One mile and seventy yards:
Shasta Pebble (Peay) $6.00 $3.80 $2.80
Dancing Mark (Robertson) 4.00 3.00
Fine Dream (Benham) 6.00
Time: 1:45 1-5. Also ran: Sublevado, Billy Cock, Saylor.

Fourth Race—Mile and one-sixteenth:
Sunvir (Walters) $14.00 $6.00 $4.00
Solace (McGinnis) 4.00 3.00
Fleming (Schafer) 4.00
Time: 1:45 6-5. Also ran: Sun Falcon, Ride Away.

Fifth Race—Six furlongs:
Blimp (Dainty) $16.00 $8.00 $5.00
The Heathen (Coltiletti) 2.40 2.20
Golden Prince (Morrison) 3.40
Time: 1:12. Also ran: Totem, Annimessic, Lady Capulet, Sir James.

Sixth Race—Mile and one-sixteenth:
Royal Charge (Simpson) $6.00 $3.60 $6.80
Silver Scepter (F. C. Smith) 3.60 6.80
Tazewall (Morrison) 4.00
Time: 1:54. Also ran: Fair Don, Politen, Expense, Lew Black, Diddy Riddy, Main Sheet, Pine Coates, Fair Bill, Jimmie D.

Seventh Race—Six furlongs:
Gay Bird (Workman) $6.00 $3.80 $6.80
Infarno Lad (Robertson) 6.00 4.00
Mergaret Mac (Walters) 3.00
Time: 1:13 1-5. Also ran: Red Ronald, Mint Magic, Fort Codine, Primlin, Fair Speed, Miss Diawiddie.

LEXINGTON RESULTS

LEXINGTON, April 29.—Results of horse racing here today follow:

First Race—Futurity course:
Lureen (Vercher) $32.00 $10.00 $6.00
Kentucky Ace (Neal) 6.00 5.00
Tela (E. James) 4.00
Time: 1:10 4-5. Also ran: Col. Bob, Justina, Juniata Frances, Gibiets, Helen Dean, Bell Bourbon, Delma Dunn, Ridgeview, Rich Fruit.

Second Race—Four and one-half furlongs:
Oh Dave (R. Fisher) $32.00 $14.00 $6.00
Thunder Tone (Ch'tham) 5.00 3.40
Princess Dorothy (J. Smith) 3.00
Time: :55. Also ran: Monks Fox, Flying Sixty, Honey Kate, Prevalence, Boston Hill, De Say, Thrushway.

Third Race—Mile and seventy yards:
Tack (Moser) $6.00 $3.60 $2.80
Belen (E. James) 5.00 3.40
Attire (Tinker) 6.00
Time: 1:45. Also ran: Bedford, Lady Sweet, Silkoline, Sky Hawk.

Fourth Race—Futurity course:
Broad Meadows (J. Smith) $6.00 $3.60 $2.80
Murky Cloud (James) 2.80 6.80
Mantis (Rose) 3.40
Time: 1:09 3-5. Also ran: Hot Shot, Jean Lafitte.

Fifth Race—Four and one-half furlongs:
Protaus (J. Smith) $4.40 $6.80 $2.40
Adobe Feet (Landolt) 3.60 2.80
Don Romire (Rose) 4.00
Time: 1:53 4-5. Also ran: Prince Hotspur, Indian Runner, Old Rab, Sunny World, Bourbonite, Prince Tommy.

Sixth Race—Futurity course:
Romany Baw (Allen) $4.80 $3.00 $2.80
Captain J. S. (Tinker) 6.00 5.00
High Sonata (Murray) 6.00
Time: 1:10 4-5. Also ran: Mary Cobb, Capts Daughter, Spring Fashion, Santon, Presuma.

Seventh Race—Futurity course:
Al Dale (Hardy) $6.00 $4.00 $3.00
Donald (Allan) 5.00 3.40
King X (James) 3.80
Time: 1:11 4-5. Also ran: Stone Mason, Mark Anthony, Spanish, Martha Lone, Nan D., Maiel, Overbrook, Princess Black, Few Words.

Eighth Race—Mile and one-sixth:
Trantonian (James) $6.00 $3.60 $2.80
Hiram Kelly (Pronk) 3.60 2.80
Grassnwald (Rose) 4.00
Time: 1:52. Also ran: Lane Allen, Union W., Dunn Bon, Scarlet Brigade, Mils Play, Leah Jane.

Kent's

THAT MAGIC NAME

Majestic

Not only denotes perfection in the radio world today

But Majestic

Now presents the finest designed and most outstanding

Electric Refrigerator

Yet offered to the Victoria public.

SEE THEM AT

KENT'S

641 Yates St. E 6013

LEO DIEGEL'S STATUS OKEYED

Agua Caliente Professional Declared Eligible for American Ryder Cup Team

CHICAGO, April 29 (AP).—Any question as to the eligibility of Leo Diegel, San Diego golf professional, to represent the United States in the Ryder Cup competition was dispelled today when he was given a clean bill by the executive committee of the Professional Golfers' Association. The committee's investigation revealed Diegel is a citizen of the United States and maintains residence at San Diego, Calif. Players definitely selected to represent Uncle Sam in the Ryder Cup competition at Scioto Country Club, Columbus, Ohio, June 26 and 27, are:

LEO DIEGEL

Walter Hagen (captain), Detroit; Leo Diegel, San Diego, Calif.; Johnny Farrell, Mamaroneck, N.Y.; Gene Sarazen, Great Neck, L.I.; Horton Smith, Detroit, and Al Espinosa, Northbrook, Ill.

Two regulars and two alternates will be selected after seventy-two holes medal play at Scioto, June 22-23, from the following list:

Al Watrous, Birmingham, Mich.; Ed Dudley, Concordville, Penn.; Johnny Golden, Noroton, Conn.; Billy Burke, Greenwich, Conn.; Densmore Shute, Worthington, O.; Olin Dutra, Brentwood Heights, Calif.; Charles Hilgendorf, Grosse Pointe Shore, Mich.; Henry Cuicl, Stratford, Conn.; Joe Turness, Elmsford, New York; Willie Klein, East Williston, N.Y.; Craig Wood, Deal, N.J.; Wiffy Cox, Brooklyn; Frank Walsh, Morton Grove, Ill.

J. A. Sayward and A. G. Parker Tied In Par Tourney

The veteran J. A. Sayward, who seldom takes part in a golf tournament nowadays, and A. Gray Parker, tied for first place in the par competition held at the Royal Colwood Golf Club yesterday, each being 2 down. Dr. F. M. Bryant was next in line, being 3 down, while Norm Wallace and Harold Lineham followed, being 4 and 5 down, respectively.

LONDON, April 29 (CP).—In Rugby League matches played today Hunslet beat Featherstone by 55 points to 7, while Wigan Highfield won from Castleford by 19 points to 12.

SPECIALIZED SERVICE

BRAKES RELINED and ADJUSTED TESTED FREE

BOULTBEE, LTD.

Yates at Cook

E 6122

Flannel Trousers

unusually good value

CLOTH of necessary weight (and amazingly fine texture, by the way), and cut and tailoring that measure up to the exacting Wilson standard insure that these flannels will hang smartly and properly. They've a fineness never before possible at these low prices.

White Flannels $8.00

Grey Flannels $7.50

W. & J. WILSON

1217 Government Street Established 1862

G 5018

COLISEUM

TODAY AND TOMORROW
Matinees 2 to 5; Evenings 7 to 11
The Most Popular Man on the Screen

MAURICE CHEVALIER
IN
"Playboy of Paris"

ADDED ATTRACTIONS
Comedy "LADIES LAST"
AESOP'S FABLES
A Dog Comedy, "HOT DOGS"
STARTS SATURDAY, MAY 9
Britain's Great Technical and Dramatic Triumph
"MURDER"
Rated by the World's Press
The Greatest Mystery Picture Ever Made
A British International Production

•Coal production in Spain last year established a record for recent years.

Many new whaling expeditions were recently organized in Norway.

VICTORIA OPERATIC SOCIETY PRESENTS
FRA DIAVOLO
ROYAL VICTORIA THEATRE
Friday and Saturday May 1 and 2
8:30
Director-Producer
Mme. de Turczynowicz
Specially Designed Costumes and Scenery
Augmented Orchestra
Cast of Fifty-Four
Prices: $1.00, 75c and 50c
Boxes and Loges, $1.50
BOX OFFICE NOW OPEN

At The Playhouses

DANCERS WEAVE DRAMATIC SPELL

Sentimental Sweetheart and Wealthy Ne'er-Do-Well Embroiled in Tangled Plot

When the rhythm of the dance weaves its spell over two beautiful women and embroils a sentimental sweetheart and a ne'er-do-well son of wealth, dramatic intensity is sure to follow.

This situation in the Fox Movietone version of the famous stage play, "The Dancers," featuring Lois Moran, which will be shown at the Capitol Theatre beginning today, comes at the climax of the picture when Phillips Holmes engages Walter Byron, the ne'er-do-well, in a battle over Lois' affections.

Their struggle over this girl, temporarily blinded by the pleasures of gay night life and dancing, is brought to vivid contrast by the pathetic plight of Mae Clarke, who, as a professional dancer, is forced to look on while the boy she loves is made a fool of by Lois' selfish behavior.

The picture was directed by Chandler Sprague, who recently directed Miss Moran and Walter Byron in the Fox Movietone, "Not Damaged," and whose handling of the many delicate and dramatic situation is said to be of the most skillful.

AMUSEMENTS

On the Screen

Capitol—"The Dancers," starring Phillip Holmes.
Coliseum—Maurice Chevalier in "The Playboy of Paris."
Columbia—"Captain Thunder," featuring Victori Varconi.
Dominion—Barbara Stanwyck in "Ten Cents a Dance."
Playhouse—"Up the River," starring William Collier, Sr.

Free Lecture

Tonight, at 8:30
By
HARRY GAZE
Auspices British Section International New Thought Alliance
Empress Hotel Ballroom
Subject "CREATIVE CONCENTRATION"
Also May 1, 3, 4 and 5

COLISEUM THEATRE Frances Dee, appearing at the Coliseum Theatre today and tomorrow in "Playboy of Paris," the Maurice Chevalier comedy romance, believes that women are displaying interest once more in the ruffles of the bygone peignoir. For her role in "Playboy of Paris," Miss Dee foregoes pajamas entirely and dons filmy robes of chiffon and lace for all the boudoir scenes.*

DOMINION THEATRE Just when the public begins wishing for screen entertainment with a new slant, some producer comes along and releases a picture that gets away from the beaten track and offers variation in theme, treatment and direction. This time Columbia Pictures has turned the trick with "Ten Cents a Dance," which features Barbara Stanwyck and is directed by Lionel Barrymore. The photoplay started a three-day run at the Dominion Theatre yesterday.

LAUGHTER'S VALUE AS TONIC PROVED

T[illegible]ue of laughter as a tonic is being conclusively proved at the Playhouse Theatre this week with the current showings of the sensational Fox Movietone comedy, "Up the River." Hailed enthusiastically as the funniest talkie of the year by everyone who has seen it, the picture is causing thousands daily to forget the weather and the unemployment situation in favor of more than an hour of uproarious entertainment.

Although many of the fifty-odd featured players in the cast are new to screen audiences, their positions as comedians and comediennes are assured henceforth by their performances in this unique story of two self-appointed Cupids and their personally supervised romance.

"CAPTAIN THUNDER"—WHIRLWIND COMEDY

The uproarious and outrageous Captain Thunder performs the rather difficult feat of keeping the same premises made to two people.

Victor Varconi plays the title role in "Captain Thunder," the Warner Bros. and Vitaphone comedy of love and adventure in Old Mexico which comes to the Columbia Theatre today.

Captain Thunder is a sharp-shooting heartbreaker whose promise, once given, is for all time. He promises a girl and a man the same thing and the unique manner in which he extricates himself from the embarrassing situation provides one of the ludicrous highlights of this romantic picture.

YOUNG APPLE TREES RUINED BY VANDALS

OLIVER, April 29. — Willful destruction was committed at the ranch of J. W. Neill early Sunday morning, when a large number of young apple trees were chopped down and others "ringed" so as to stop growth. Altogether thirty-seven trees were mutilated or cut down. A block of twenty-five two-year-old apple trees was hacked to the ground, while another block of five-year-old apple trees was ringed.

A knife and chain were the instruments used, police say. Constable D. A. McDonald, of the Provincial Police, is investigating.

WILL HEAR FOUR MURDER CHARGES

Mr. Justice Macdonald to Conduct Trials at Prince Rupert and Prince George

Mr. Justice W. A. Macdonald, who has been taking Supreme Court here for the past month, will leave at the end of the week for Northern British Columbia, where he will preside over criminal assize courts at Prince Rupert and Prince George.

On the dockets of the two places there are four murder trials, two at Prince Rupert and two at Prince George, besides other criminal actions. Commencing on May 6at Prince Rupert, Mr. Justice Macdonald will preside over the trials of Samuel Douse, charged with murdering Silas Brown and Sigard, alias John Jussila, who is charged with the slaying of Charles Henry York. Other trials are those of Fred Wiggins, charged with arson, and Charles Olsen for wounding with intent to maim.

The trials at Prince George are to start on May 11. Carl Fredericks will appear on a charge of killing Max Westphal, and Michael Sowery is charged with the murder of Joseph Bailchuk. Other cases on the Prince George docket are: Joe Mulganus, charged with manslaughter; Edmond Campbell, known as Edward Reed, is charged with abduction; Samuel Lee for permitting defilement, and Erskine Call, charged with a statutory offence.

On the civil dockets are two divorce applications at Prince George and three at Prince Rupert.

INTERESTING NEW BOOKS AT VICTORIA LIBRARY

Everybody has speculated at one time or another on what would have happened if, at a certain crisis, history had not turned up the road it took but had chosen another equally possible. "If it had happened otherwise," is a series of "lapses into imaginary history" by Winston Churchill, Andre Maurois, Emil Ludwig, J. C. Squire, H. A. L. Fisher, Ronald Knox, Hilaire Belloc, Philip Guedalla, G. K. Chesterton, Milton Waldman and Harold Nicolson. These authors have stationed themselves at certain crossroads of history and have followed history—imaginary history—up one of the alternative paths. The world is all turned topsy-turvey—if Napoleon had escaped to America, if Booth had missed Lincoln, if Byron, instead of dying at Missolonghi, had lived to become King of Greece—if even one of these things had happened, what an astoundingly different place the world would have been today.

SOVIET TRADE MENACE

In "The Red Trade Menace," Mr. Knickerbocker, foreign correspondent of The New York Evening Post, presents the latest facts of the nation-wide upheaval that has been taking place since Soviet Russia put its famous five-year plan into effect two years ago. Mr. Knickerbocker shows that the Soviet system is not a communist system, but a system of the purest state capitalism. Russia, according to the author, will "wreak havoc with the economic structure of the other countries of the world."

LIFE OF ALFONSO

In view of recent events, few books will be more interesting than "The Life Story of King Alfonso XIII," by Evelyn Graham. The ever-changing political situation in Spain has placed the monarch in the centre of attraction; he was one of the most popular monarchs in Europe. The author has had special facilities for the collection of his material, and the manuscript of this life story was read and passed for press by His Majesty's private secretary.

WALL STREET PANICS

"Our Mysterious Panics, 1830-1930," by Charles Albert Collman, is a story of events and the men involved. It is acclaimed as one of the most vivid and human books ever written about Wall Street. The author, having made an intensive study of panics, has become convinced that they are primarily the inevitable result of human error. His view is conceded by some to be nearer the truth than all the theories of economists. Panics are treated as human events, not as economic developments, and the book deals with men and their actions. Each panic is presented as some great fast-moving drama.

MODERN CIVILIZATION

Charles Beard has edited a symposium, "Toward Civilization," on the characteristics and trends of modern life as seen by technologists. These essays are by such men as Dr. R. A. Millikan, Nobel Prize winner; Michael Pupin, inventor and leader in electromechanics; Lee de Forest, pioneer in wireless, and others. The synthesis of their ideas not only makes a book of unusual news value, but one which suggests a positive and constructive philosophy.

BIOGRAPHICAL TREASURE

Dr. Cresson, formerly secretary of the American Embassy in Russia, has discovered a veritable mine of information in the unpublished Dana papers and has used them largely in his book, "Francis Dana, a Puritan Diplomat at the Court of Catherine the Great." Professor Cresson has illustrated his volume with contemporary prints and altogether has provided a bit of genuine treasure for lovers of American biography.

SOVIET RUSSIA TODAY

Henri Barbusse presents a vivid and at the same time an extremely well-informed picture of Soviet Russia today in his book, "One Looks at Russia." He writes, of course, as an avowed sympathiser with the Soviet regime, but he writes also with the utmost respect for scientific truth. He essays to answer the question as to whether the October Revolution has succeeded or failed—to give a plain yes or no to the question. He has particularly studied the seven-hour day, proletarian literature and Soviet films.

NEW FICTION WORKS

Two new fiction books which are sure to arouse interest are one by D. H. Lawrence and one by Sylvia Thompson. "The Virgin and the Gypsy," by D. H. Lawrence, is the first of his novels to be published since "Lady Chatterly's Lover." The story is one in which his individualistic philosophy finds the fullest opportunity for expression. A young girl, innocent and naive, grows up in the self-righteous atmosphere of her father's rectory. A chance meeting with a Gypsy inflames all her pent-up desires. In the ensuing conflict between her instinctive feelings and her cultivated inhibitions, Mr. Lawrence's novel reaches a crisis which, in its emotional intensity, is unsurpassed by any of his previous writings.

THE ETERNAL TRIANGLE

"Portrait by Caroline," by Sylvia Thompson, is the story of Caroline's marriage to Maurice and her success as a portrait painter. Maurice makes an almost ideally perfect husband but Caroline looks for a new thrill in life, and she deliberately falls in love with Peter Stanley, an old school friend of her husband. Thus the plot of the novel centres around the conventional triangle situation.

France Allows Use of More Foreign Wheat

PARIS, April 29 (AP).—The Government today raised the percentage of foreign wheat which may be mixed with domestic grain. It is now legal for millers to use 25 per cent. The percentage has been raised from 10 to 25 per cent within the past two months.

WINNIPEG, Man., April 29 (CP).—France's increase in the percentage of foreign wheat to be mixed with the domestic product will "help a little" in improving exportation of Canadian grain, according to A. P. White, president of the Winnipeg Grain Exchange. Mr. White believed that this move would aid somewhat in decreasing the Canadian surplus, but he expected no drastic rise in Canadian exports.

METALLURGISTS HARDEN COPPER

Process Discovered for Making Red Metal Harder Than Steel, Engineers Are Told

BUTTE, Mont., April 29 (AP).—The process of making copper harder than steel was described to members of the Montana section of the National Institute of Mining Engineers here last night.

H. F. Stillman, a research fellow in metallurgy, told of experiments for development of hardenable copper. The work was carried out at the States School of Mines here, under the supervision of Dr. Francis Thomson, president of the school, and Dr. Curtis Wilson, head of the metllurgy department.

Stillman said it had been known for some time that addition of nickel and silicon to copper produced alloy which responded to heat treatment, but that the research men were surprised when they discovered copper could be given a tensile strength of more than 100,000 pounds to the square inch. This hardness in the red metal is one and a quarter times as great as that of structural steel, the engineers were told.

The members of a country school board were on a round of inspection and the teacher was putting his pupils through their paces. "Who signed the Magna Charta?" he asked, turning to one boy.

"Please, sir, 'twasn't me," whimpered the youngster.

The teacher, in disgust, told him to take his seat, but an old tobacco-chewing countryman on the board was not satisfied, so he said, "Call that boy back. I don't like his manner. I believe he did do it."

DOMINION
TODAY AND FRIDAY
BARBARA STANWYCK
IN
"10c A DANCE"
With MONROE OWSLEY and RICARDO CORTEZ
Added Attractions
ANDY CLYDE
In His New Comedy
"THE DOG DOCTOR"
PARAMOUNT PICTORIAL
MOVIETONE NEWS
"MONKEY MELODIES"—A Silly Symphony
USUAL PRICES
STARTS SATURDAY
"EAST LYNNE"

Robin Hood of the Rio Grande
COLUMBIA
TODAY, FRI., SAT.
Captain Thunder
FAY WRAY
CHARLES JUDELS
VICTOR VARCONI
NATALIE MOORHEAD
Pealing laughter—clapping hands—lightning thrills—all in the trail of Captain Thunder.
Also "THE INDIANS ARE COMING"

TONIGHT, $25 GIVEN AWAY
THE FUNNIEST—BAR NONE!
UP THE RIVER
You'll Come Back a Better Man, With More Laughs Under Your Belt Than You've Ever Experienced.
Matinees - - - - - 25c
Nights - 25c and 35c
Kiddies - - - - - 10c
Playhouse Coming Monday "THE BIG HOUSE"

What's Marriage to Sophisticated Youth?
Especially Those Who Think Life Is a Merry Dance!

Swift, smart, sophisticated, yet surprisingly sweet, so that a dozen noted men wanted to marry this hectic girl.

A Fox Movietone Romance

Dramatically and Superbly Portrayed by
LOIS MORAN
Phillips Holmes
Walter Byron Mae Clark
and Mrs. Patrick Campbell
The Noted English Star

Bargain Matinee Daily at 12 Noon.
Adults — 20c
Children — 10c
Matinee — 35c
Evening — 50c

One woman dances for a living—the other dances through life!

Denied the man she loves, a modern girl tries to throw her life away. But when he turned to another, their youthful pledge decides their fate. A frank study of morals in 1930, of the gay, reckless spirit of those who live for the moment. Vibrant, fascinating, powerful.

Based on the Play by SIR GERALD DU MAURIER

ADDED SOUND SPECIALTIES—
"IN OLD MAZUMA"
An All-Talking Comedy, Starring Charlie Murray and George Sidney
FOX MOVIETONE NEWS
"STRANGE AS IT SEEMS"
A Magazine Novelty

Starts Today!
Capitol Theatre

Match your tasteful rooms with tasteful Rugs
and save useful dollars

This is "SPRING" Congoleum Gold Seal Rug No. 613

A smart new CONGOLEUM Gold Seal Rug, with its harmonious colouring, will give your room a festive air you will be proud of.

For CONGOLEUM Gold Seal Rugs come in such splendid colour combinations, such attractive, authentic patterns. And, what is more, they retain these distinctive qualities even under the hardest every-day service.

Inexpensive too—priced well within the range of every purse—and easy to keep clean and bright. No sweeping or shaking. A simple rub-over with a damp mop is all you need to keep them spotlessly clean.

See the new patterns. Look for the Gold Seal. Your floor covering problems are then at an end.

CONGOLEUM GOLD SEAL GUARANTEE
SATISFACTION GUARANTEED OR YOUR MONEY BACK

Look for the Gold Seal

The GOLD SEAL is on the face of every genuine Congoleum Rug. It is a guarantee of satisfaction or money back and your assurance of heavier quality felt base.

CONGOLEUM GOLD SEAL RUGS
The World's Best Value in Home Furnishings
CONGOLEUM CANADA LIMITED - MONTREAL

LOCAL PIONEER CONGRATULATED

Edward White Came to Victoria in 1862—Was Ninety Years Old Yesterday

Coming to Victoria in 1862, William White, Victoria pioneer, celebrated his ninetieth birthday yesterday. Frank White, his son, and Mrs. C. E. Tisdall, both of Vancouver, were in the city yesterday to join with their father in receiving the many congratulations from his large circle of friends.

Despite his age, Mr. White goes to his office in the Belmont Building daily and carries out his business with the shrewdness and vigor of persons many years his junior.

BORN IN ENGLAND

A native of London, where he was born on April 29, 1841, Mr. White was lured to Canada by news of the gold strike on the Fraser River. He sailed from his home town on the ship Cyclone, traveling by way of Cape Horn to this city, and arrived here in 1862.

Taking a liking to Victoria, Mr. White abandoned the idea of joining the rush to the Fraser. However, when the Leech River find was made known he joined other prospectors, but found results there very small.

WAS GOOD SINGER

Receiving early training as a chorister in some of the churches in England, Mr. White soon became known here as a singer of note and his services were much in demand at entertainments. He has the proud distinction of singing with Mme. Martin, who later became a famous operatic star as Madame Edvina, while he also sang with Sir Matthew Baillie Begbie in quartettes here.

As a partner of the firm of Brown & White he spent three years in England as purchasing agent. During his term in the Old Country the Fisheries and Colonial Exposition was opened by Queen Victoria and Mr. White acted as agent for British Columbia.

Mr. White is an honorary member of the Native Sons of British Columbia, an honor conferred upon a number of pioneers shortly after the local society was organized. He is also a charter member of the Vancouver Board of Trade.

Mr. White married a niece of the late Hon. J. H. Turner, and members of their family who joined in yesterday's celebration include their sons, Cleeve, Frederick and Charles White, of Victoria, and Frank, of Vancouver, and two daughters, Mrs. C. E. Tisdall, of Vancouver, and Miss White of this city.

LIFE IMPRISONMENT FOR PRISONER UPON MANSLAUGHTER COUNT

TORONTO, April 29 (CP).—William "Scotty" Milne, forty-three, charged with the murder of his wife at their home here last March, was found guilty of manslaughter by an assize court jury under Mr. Justice Raney here today. He was sentenced to life imprisonment.

Milne is alleged to have fatally kicked his wife when he arrived at their home on March 11, to find her under the influence of liquor. During the course of the trial, which started yesterday, evidence to the effect that Mrs. Milne had been drinking steadily from Christmas until the day of her death was submitted by neighbors of the Milne family.

Radio Programmes

Summary of Schedule of Victoria and Other Pacific Coast Stations

CFCT, Victoria, B.C. (476.8m)
8:00 a.m.—"Good morning."
8:15 a.m.—Timely Topics, Dr. Davies.
8:30 a.m.—Request music until noon.
2:00 noon—Half-hour programme.
8:00 p.m.—Sunset organ recital.
7:00 p.m.—Montrose time.
7:00 p.m.—Montrose Melody Makers.
7:30 p.m.—Thirty-minute programmes.

CKWX, Vancouver, B.C. (410.1m)
4:30 p.m.—Recordings.
5:30 p.m.—Music.
6:00 p.m.—Studio programme.
6:15 p.m.—Sunshine programme.
6:30 p.m.—Studio programme.
6:45 p.m.—Empress Brand programme.
7:00 p.m.—The Maher programme.
7:15 p.m.—Uncle Jerry's Safety Club.
10:30 p.m.—Variety programme.

CNRV, Vancouver, B.C. (291m)
10:00 a.m.—Musical programme.
10:30 a.m.—Home Makers' Hour.
11:30 a.m.—Lunch programme.
6:30 p.m.—Dinner programme
7:00 p.m.—"Romance of Canada Series."
8:00 p.m.—Nestle's Milk Broadcast.
8:30 p.m.—Varied programme.
9:00 p.m.—Concert Orchestra.

NBC-KGO, San Francisco (379.5m; 790k)
9:15 a.m.—The Lumberjacks.
9:30 a.m.—Rembrandt Trio.
10:00 a.m.—Woman's Magazine of the Air.
11:00 a.m.—Standard School Broadcast.
11:45 a.m.—Organ Recital.
12:00 noon—Luncheon Concert.
2:15 p.m.—Western Farm and Home Hour.
1:00 p.m.—The Lady Next Door.
1:30 p.m.—Sir Francis Drake Orchestra.
2:00 p.m.—N.B.C. Matinee.
2:30 p.m.—RKO Vaudeville of the Air.
3:00 p.m.—Federation Hymn Sing.
3:30 p.m.—Phil Cook, the Quaker Man.
3:45 p.m.—News Service.
4:00 p.m.—Fleischmann Hour.
5:00 p.m.—Arco Birthday Party.
5:30 p.m.—Maxwell House Ensemble.
6:00 p.m.—Lucky Strike Orchestra.
7:00 p.m.—Amos 'n' Andy.
7:15 p.m.—Lee S. Roberts, pianist; Paul Carson, organist; vocal soloist.
7:30 p.m.—The Standard Symphony Hour.
8:30 p.m.—Demi-Tasse Revue.
9:00 p.m.—Sparklets.
9:30 p.m.—The Story Teller.
10:00 p.m.—The Nomads.
10:30 p.m.—Forest Protection programme.
10:45 p.m.—Sarah Kreindler, violinist.
11:00 p.m.—Dance Orchestra.

Columbia Broadcasting System
9:00 a.m.—Felix Ferdinando's Orchestra.
9:30 a.m.—Savoy Plaza Orchestra.
10:00 a.m.—Dale Wimbrow.
10:15 a.m.—Columbia Artists Recital.
10:30 a.m.—American School of the Air.
11:00 a.m.—Columbia Salon Orchestra.
11:15 a.m.—The Three Doctors.
11:15 a.m.—Uneeda Bakers.
11:30 a.m.—Rhythm Ramblers.
12:00 noon—Melody Magic.
12:30 p.m.—Asbury Park Casino Orchestra.
1:00 p.m.—Will Osborne's Orchestra.
1:30 p.m.—Virginia Arnold, pianist.
2:00 p.m.—Art Gilham.
2:15 p.m.—Fulton Royal Orchestra.
2:00 p.m.—Morton Downey, with Nat Brusiloff's Orchestra.
3:15 p.m.—St. Moritz Orchestra.
4:15 p.m.—New World Symphony.
5:15 p.m.—Old Gold Character Readings.
6:00 p.m.—The Lutheran Hour.
6:45 p.m.—Nat Brusiloff's Orchestra.
7:00 p.m.—Ozzie Nelson and his Orchestra.
7:15 p.m.—Pryor's Cremo Band.
7:30 p.m.—Radio Roundup.
8:30 p.m.—Ann Leaf at the Organ.
9:00 p.m.—Jack Denny and His Orchestra.

KJR, Seattle, Wash. (309.1m; 970k)
9:00 a.m.—Morning devotionals.
9:15 a.m.—Mary; George Maddox, tenor.
9:45 a.m.—Olive Reynolds, blues singer.
10:00 a.m.—Marshall Sohl, tenor.
10:15 a.m.—Health Talk.
10:30 a.m.—The Radio Boy Friends.
11:00 a.m.—Meadow Larks Orchestra.
11:30 a.m.—Julia Hayes programme.
11:45 a.m.—Professor and his Dream Girl.
12:00 noon—World Book Man.
12:30 p.m.—Midday Musicale.
1:00 p.m.—Jean Kanitzer, baritone.
1:15 p.m.—Dental Clinic of the Air.
1:45 p.m.—Agatha Turley, soprano.
2:00 p.m.—Mardi Gras.
3:00 p.m.—Organ.
3:30 p.m.—Smilin' Sam from Alabam'.
3:40 p.m.—Tea Time Tales.
4:00 p.m.—Organ Concert, Bobby Hainsworth.
5:00 p.m.—Sports Review.
5:15 p.m.—Story Hour.
5:30 p.m.—Health Talk.
6:50 p.m.—Garden Talk.
6:00 p.m.—Agatha Turley, soprano.
6:15 p.m.—Uncle Jerry's Safety Club.
6:30 p.m.—Musical Racketeers.
6:55 p.m.—Rabbi Samuel Koch.
7:00 p.m.—Musical Crossword programme.
7:15 p.m.—Organ concert.
7:30 p.m.—McAlevy Melodists.
7:45 p.m.—The Red Tops.
8:00 p.m.—Melodies and Memories.
8:15 p.m.—Northwest Salon Orchestra.
8:45 p.m.—Grand Slam programme.
9:00 p.m.—Montaville Flowers, lecture.
9:30 p.m.—Baker Chocolate Co.
9:45 p.m.—The Barbasol Co.
10:00 p.m.—Ken Stuart's programme.
10:30 p.m.—Agatha Turley, soprano; Mabel Mohrman, piano.
11:00 p.m.—Vic Meyers' Orchestra.
12:00 midnight—Midnight Revellers.

KOMO, Seattle, Wash. (323.8m; 920k)
8:00 a.m.—The Health Man.
8:10 a.m.—Helpful Hints to Housewives.
9:30 p.m.—Dorothy Chase and the Charis Players.
9:45 a.m.—Way to a Man's Heart.
10:00 a.m.—N.B.C.
11:45 a.m.—Barbara Gould Beauty Talk.
12:00 noon—Prudence Penny Talk.
12:15 p.m.—N.B.C.
1:00 p.m.—Concert and Vocalists.
3:00 p.m.—Variety Hour.
3:00 p.m.—Teacup Philosopher.
2:15 p.m.—Vocal Recital.
3:30 p.m.—N.B.C.
4:00 to 9:00 p.m.—N.B.C.
9:00 p.m.—Mosart Meditations.
10:00 p.m.—N.B.C.
10:15 p.m.—Orchestra and Vocalists.
10:45 p.m.—Uncle Hank from Ciderville Centre.
11:00 p.m.—News Flashes.
11:10 p.m.—N.B.C.
12:00 midnight—Organ recital.

KVI, Tacoma, Wash. (391.5m; 760k)
9:00 a.m.—C.B.S.
9:30 a.m.—Feminine Fancies.
10:00 a.m.—Mid-Morning Melodies.
11:00 a.m.—C.B.S.
11:15 a.m.—National Biscuit Co.
11:30 a.m.—C.B.S.
12:00 noon—Garden Talk.
12:15 p.m.—C.B.S.
1:45 p.m. Recordings.
3:00 p.m.—C.B.S.
2:15 p.m.—Happy-Go-Lucky Hour.
3:00 p.m.—C.B.S.
3:30 p.m.—Dental Clinic of the Air.
4:00 p.m.—Recordings.
5:15 p.m.—Character Readings.
5:30 p.m.—Recordings.
6:00 p.m.—C.B.S.
6:30 p.m.—Beauty Talk.
6:45 p.m.—C.B.S.
7:15 p.m.—Arthur Pryor's Band.
7:30 p.m.—C.B.S.
9:00 Studio programme.
10:00 p.m.—Earl Burinett's Orchestra.
10:30 p.m.—Walkathon.
11:00 p.m.—Val Valente's Orchestra.

CHOSEN CHURCH DELEGATE

TORONTO, April 29.—Rev. Dr. Peter Bryce, of Toronto, has been named fraternal delegate of the United Church this year to the churches in Britain and Ireland. He will attend church assemblies of various denominations in those countries between May 11 and June 17.

CADET CORPS IS INSPECTED

Brig. J. Sutherland Brown Reviews Students of University School

Viewed by over two hundred people, the annual inspection of the University School cadets was carried out yesterday by Brigadier J. Sutherland Brown, C.M.G., D.S.O., G.O.C., M.D. XI. Accompanying Brigadier Brown was Colonel Lorne Drum, C.B.E., SM.O., M.D. XI, and Major R. O. G Morton, G.S.O., M.D. XI.

About eighty boys paraded on the saluting base, directly in front of the school, just before 3 oclock, the time set for the arrival of Brigadier Brown and his inspecting party. As the brigadier came in sight the cadets were called to attention, and when he reached the saluting base, he was greeted with the general salute.

DRILLS CARRIED OUT

The inspecting party was met by Cadet Major J. F. Boyce, who had charge of the parade and who joined Brigadier Brown while he reviewed the cadets. Company and platoon drill and the march past followed the inspection, after which the various details, such as signallers, stretcher-bearers and physical training class were busy at different points of the parade ground. The latter party was in charge of Sergeant-Major S. Watson, physical training instructor, while the respective details were in charge of sergeants.

The inspection over, the cadets were formed into a hollow square and addressed briefly by Brigadier Brown. The veteran soldier and commanding officer of the local garrison complimented them on their turnout and the efficient manner in which they carried out their duties. "While I am not going to say that this is the finest cadet unit in Canada, I will say that we shall have to go a long way to find a better one," Brigadier Brown said.

CHEERS FOR BRIGADIER

Three rousing cheers greeted the inspecting officer at the conclusion of his address.

Following the parade, refreshments were served in the gymnasium, with the schoolboys acting as hosts.

J. H. Beatty, M.P.P., president of the University School; Major Ian Simpson, headmaster, and J. C. Barnacle, a former headmaster and one of the founders of the institution and a present director, viewed the inspection from the parade ground.

Practically all threatened strikes in Norway last year were settled by arbitration.

EATEN AS DAILY BREAD
RYVITA
SLIMS AS WELL AS STRENGTHENS YOU

A perfect light meal is butter-spread Ryvita, raw fruit and a glass of milk. There's heaps of energy in Ryvita Crispbread.

At all good grocers, 50c. per 1-lb. (40-50 slices) and 28c. per ½-lb. (20-25 slices) carton.

It will like you, too!

For a rarebit at midnight, afternoon sandwiches, or a luncheon casserole, Velveeta brings added enjoyment and perfect digestibility. It contains all the elements of rich, whole milk. Children as well as grown-ups can eat it freely.

Made in Canada

KRAFT Velveeta

made by the makers of Kraft Cheese and Kraft Salad Dressing

MARY BLAKE SPEAKING

CANDY SECRETS FROM A LITTLE FRENCH-CANADIAN SWEET SHOP

Down in Quebec there is a quaint sweet shop where you can buy the most delectable home-made candies. Its fair owner, whose name reveals her patrician French ancestry, makes every delightful, old-fashioned sweet with her own hands. The very names suggest old-time goodness—peanut butter fudge, penoche, pralines, divinity candy. But one ingredient, common to them all, is as modern as tomorrow. It is Carnation Milk.

Here is what Mrs. de B—— says of it: "Carnation Milk is wonderful for making candy. I always use it."

What Mrs. de B—— did not say is that there is a very definite reason for the silky-textured, melting-smooth candies which Carnation makes. It is the finer cream particles—broken up by "homogenization" and distributed uniformly all through the milk, so that every drop shares in this creamy fineness of texture.

The same smoothness and rich creaminess which Carnation Milk gives to candies, it gives to all dishes in which it is used. Pure, *whole* milk evaporated to double richness, it saves on butter and cream; is always uniform in quality, always dependable. It is protected at the source; Carnation "field men" are constantly busy teaching dairymen the money value of good food, clean water and well-kept barns for their cows, and of the clean hands and clean utensils that keep the milk up to the Carnation standards of purity. Being sterilized, it can be kept without waste. And in results it outdoes even the best of bottled milk.

Here's a recipe for a simple delicious candy. The free Carnation Cook Book has other delightful candy recipes. Send for it—also free Baby Feeding Book, to Carnation Co., Limited, 134 Abbott St., Vancouver, B.C.

Carnation Cocoanut Cream Candy—2 cups sugar, ¼ tsp. cream of tartar, 1 tbsp. butter, ½ cup of Carnation Milk, ½ cup water, ½ tsp. vanilla, 1 cup shredded cocoanut. Mix sugar, cream of tartar, and Carnation diluted with the water; cook to the soft ball stage. Remove from fire and add butter. When cool add vanilla and beat until creamy. Add cocoanut and drop from spoon into small balls on a buttered plate, or mold on a buttered plate and mark into squares.

USE THE SAFEGUARDED MILK

Doubly rich in cream, Carnation Milk makes every dish richly delicious. And how it cuts your cream and butter bills! Use this pure, dependable milk for all cooking. Carnation Milk, through the constant activity of Carnation "field men", is safeguarded at the source, by clean housing of every herd and clean handling of all the milk. And this protection continues until Carnation Milk reaches you in its hermetically sealed containers. *(See recipe above.)*

Milk from Canadian cows, packed in Canada in Canadian cans and cases.

PRODUCED IN CANADA

"FROM CONTENTED COWS"

FINAL PRICES
Today, Friday and Saturday

Come-See for Yourself

Over 4,000 Victorians Visited Our Great

Close-Out Sale

LAST FRIDAY AND SATURDAY

H. G. Philbrook Again Marks Final Prices on Remainder of Stock at

W. DUNCAN'S Leather Goods Store

1322 DOUGLAS STREET

Suitcases, from, each $1.00	Club Bags at, each $3.00
Dog Collars, from 10c	School Cases. Now 90c
Dog Chains, from 15c	Ladies' Handbags, from $1.00
Ivory Dressing Sets, from ..... $5.00 (Regular $25.00 Sets)	Jewel Boxes. Regular $4.00 and $5.00. Now $1.00

NOTICE—Customers Who Have Left Their Trunks and Bags for Repair, Kindly Call and Get Them

"I saved this.....

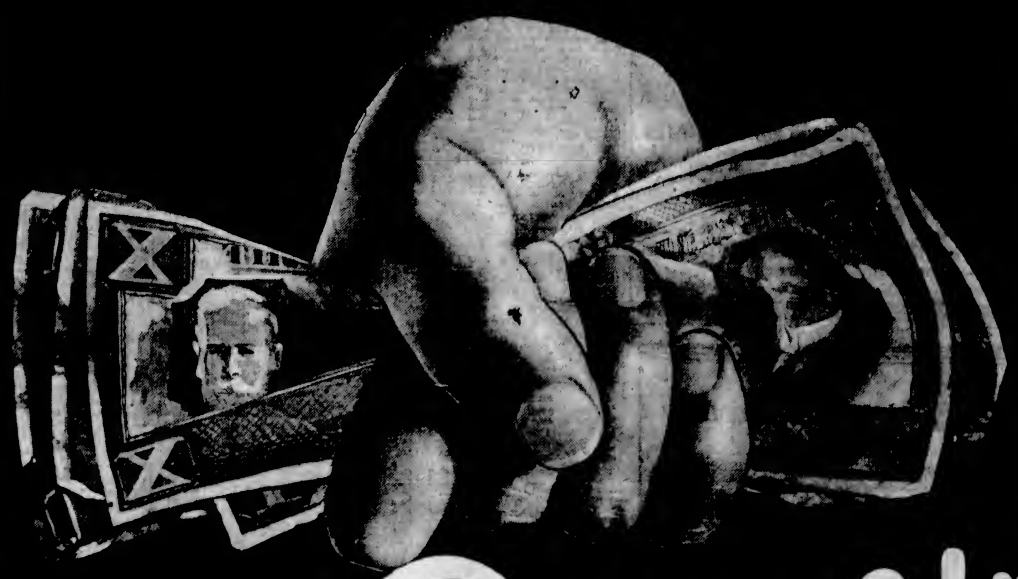

using Castrol!"

BY APPOINTMENT TO HIS MAJESTY THE KING

2000 MILES to the FILLING with SAFETY

FINANCE - COMMERCE - MARKETS

U.S. Steel Leads Industrials Down; Rails Hold Firm

NEW YORK, April 29 (AP).—A nine-point plunge by United States Steel common sent waves of liquidation through the stock market today.

Other issues suffered much less severely than the old industrial favorite, so that the average decline was held to 2.4 points, enough, however, to drop the standard statistics—Associated Press—composite price fractionally under the low of last December to a new minimum since the Summer of 1929. Sales totaled 3,200,000 shares.

United States Steel's dip into surplus to meet the dividend voted yesterday is only about $750,000 less than the deficit for the entire year 1921, when the $5 rate was retained.

The market opened weakly, with Steel off 2 7-8 on a 6,000-share sell. Offerings of the stock increases steadily, although the price steadied occasionally, especially in the last hour, when the only worthwhile rally of the day occurred. However, there was another break at the close which sent the quotation to 115. It finished at 115 1-4, off 9 1-8. Bethlehem was hampered vigorously in anticipation of a dividend reduction at tomorrow's meeting and closed 6 5-8 off. The loss in Westinghouse was only a point less.

Numerous utilities looked weak, American Telephone, North American, Consolidated Gas, American Water Works and Public Service of New Jersey yielded 2 to more than 3 net.

General Motors stood up well during the morning, but gave way later. General Electric, of the prominent industrials, was virtually alone in the steadiness, sagging only a fraction.

Scattered recoveries in the two groups that had been weakest—rails and oils—offered some relief from the gloom in which the market floundered.

Moderate reactions developed in foreign exchanges, with both sterling and the French franc easy.

A general decline was the outstanding feature of the morning bond market, but a late rally reduced the losses and in some cases went so far as to provide net gains.

(Logan & Bryan.)

	High	Low	Close
ELECTRICAL AND MANUFACTURING			
All's Chalmers Mfg.	38-3	36-5	39-2
Amn. Brown Boveri	6-2	9	6-2
Elec. Auto Lite	47-7	45-6	47-1
El. Storage Batt.	52	91	52
Foster Wheeler	37-4	35-6	30
General Electric	41-7	40-5	41
Int. Combus. Engr.	3	..	2
Westinghouse El.	62-2	57-4	57-7
MISCELLANEOUS AND MANUFACTURING			
Abitibi Pwr. & Paper	5-7	5-6	5-6
Amn. Can Company	112-3	110-4	111-4
Amn. Ice	25-4	39	25-4
Amn. Safety Razor	49		69
Bendix	16-7	16	16-7
Burroughs Adding	22-7	21-0	21-6
Case Threshing	76-7	74	75
Columbia Graph.	9-1	8-5	8-6
Consoleum Nairn	8-5	8-3	8-5
Continental Can	94-8	93-8	93-8
Curtiss-Wright	3-3	2-3	3-3
Dupont de Nemours	80-1	77-2	78-3
Eastman Kodak	150-1	147-4	150
Gillette	30-3	28-1	29-2
Gold Dust	34-7	34-4	34-7
Int. Harvester	47-2	46-2	47
Nat. Cash Register	27-2	26	26-6
Pullman	40-1	38-5	40
Radio Corp of Amn.	15-3	14-4	14-4
Remington-Rand	8-2	7-5	7-6
Simmons Co.	11-6	11-2	11-2
Underwood Type	51		51
Worthington Pump	61	58-2	58-2
RAILS			
Allegheny Corp	9-8	6-3	6-6
Atchison	168-3	165	166
Atlantic Coast	66-2	..	66-2
Balt. & Ohio	59-7	56-2	58-1
Can. Pacific	34-6	34-1	34-2
Ches. & Ohio	38	36-2	38-2
Chicago & North'w.	30-4	30	30
C. M. & St. Paul	4-7	..	4-7
Chicago Rock Island	48		49
Del. & Hudson	134-4	..	134-4
Del. Lack & West	69	67-4	67-4
Erie	24-4	..	24-4
Gt. Northern pfd.	56-6		56-6
Ill. Centtral	59-4	57	56-4
Louis & Nash	76-4	..	76-4
Mo., K. & Tex.	15	14-4	14-4
Missouri Pacific	24-7	24-1	24-1
N. Y. Central	96-4	95	95
N. Y. New Haven & H.	74-4	74-2	74-4
Norfolk & West	175-1	175	175-1
Northern Pac.	43-4	43	43
Pennsylvania R. R.	53	50-6	51-2
St. Louis San Fran.	20-4	20	20
Southern Pacific	99	97-4	98
Southern Ry.	39	37	36
Union Pacific	165-7	163-3	166-7
Wabash	11-4	11	11
STEEL AND IRON			
Amn. Car & Found.	16-5	19-2	19-2
Baldwin Locomotive	16-3	16-1	16-1
Bethlehem Steel	45-5	40-1	40-1
Byers (AM) Co.	35-9	24	24-2
Col. Fuel & Iron	16	15-6	15-7
Crucible Steel	43	43-7	47-7
Gen. Ry. Signal	50	47-9	49-5
General Tank	56	97	59
Gulf States Steel	16-7	..	15-7
Lima Loco.	31-3	..	27-2
Pressed Steel Car	3-6	2-5	2-5
Rep. Iron & Steel	14	13	13
U. S. Cast Iron Pipe	32-2	29-2	31-1
U. S. Steel	121-4	115	115
Westingh. Air Brake	35-2	35	39
AUTOMOBILE AND ACCESSORIES			
Auburn	199	185-4	186-4
Briggs	14-2	13-9	13-7
Checker Cab	9-3	9	9
Chrysler	17-3	16-4	16-5
Continental M.	3-7	..	2-7
Gabriel Snubber A.	4		4
General Motor	38-1	37-4	37-7
Hudson	16-8		15-8
Hupp	7-2	7	7
Mack Truck	28-4	27-4	27-4
Mullins Body	18-3	17-4	17-6
Nash	29-1	28-3	28-2
Packard	7-4	7-2	7-2
Stewart Warner	11-7	10-3	11
Studebaker	10-9	10-2	10-4
Timken Roller	41-6	43-6	44-3
White	17-2	16-4	17
Willys Overland	3	..	9
Yellow Truck	9	8-4	8-4
United Aircraft	36-3	24-6	25-3
TIRES AND RUBBER			
Goodrich	9-9	9-1	9-1
Goodyear	27-3	25-3	26-4
Kelly-Springfield	1-4	..	1-4
U.S. Rubber	12-4	12-4	12-4
PUBLIC UTILITY			
Amn. Foreign Power	29-6	26-6	29
Amn. Power & Lite	40-4	36-9	39-5
Amn. Tel. & Tel.	180-3	177-1	179
Amn. Waterworks	55-2	53	55-4
Columbia Gas	22	20-7	21-1
Consol Gas, N.Y.	91-7	89-2	90
Elec. Power & Lite	42-6	41-4	41-9
Inter. Tel. & Tel.	26	24-2	24-2
Louisville Gas	28-4	..	28-4
North American	67-6	64	64-6
Pacific Gas & Elec.	49	45-7	46
So. Cal. Edison	42-6	43-2	43-2
Stand. Gas & Elec.	87-4	83-4	86-1
United Corpn.	20-7	20-2	20-4
Util. Power & Lt. "A"	31-7	20-4	20-4
Western Union	116	112	113
Natl. Power & Lite	38-5	39	38-4
FOOD PRODUCTS			
Borden Co.	65-6	64-5	64-3
Cal. Packing	36-4	24-1	24-1
Canada Dry	36-1	35-9	36-1
Coca Cola	146	144	144
Contl. Baking "A"	12-4	10-4	10-4
Corn Products	69-9	63	64-9
Cuban Amn. Sugar	5-4	3-2	3-3
Gen. Foods	49-2	48	48-4
Gt. West Sugar	10	9-6	9-6
Loose Wiles Biscuits	47-4	45-4	46-4
National Biscuit	71-4	70	70
Natl. Dairy Prod.	41-3	40-6	41
Panick & Ford	24-5	23-4	23-4
Safeway Stores	49-4	48-4	48-6
Standard Brands	16-8	16-1	16-2
United Fruit	56	55-6	55-3
Ward Baking "B"	3-7	3-5	3-5
APPAREL			
Endicott Johnson	30-2	..	30-2
Julius Kayser	12-3	12-1	12-3
Reel Silk Hosiery	15-1	14	14
U.S. Leather "A"	8-4	6	9
RETAIL TRADE			
Assoc. Dry Goods	20-2	20	20
Childs Co.	20	18-3	18-3
Drug Inc.	72	69-1	68-1
S. S. Kresge Co.	36-3	36-1	36-1
Kruesner Tob.	23-7	23-3	23-3
Montgomery Ward	17-2	16-2	16-5
Sears Roebuck	49-2	47-6	45-7
Schulte Retail	7-4	7-1	7-1
F. W. Woolworth	60-6	59	60-6
TOBACCOS			
Amn. Tobacco "B"	133-4	121-4	122-2
Consol Cigar	33	..	33
General Cigar	39		38
Lizzett Meyers "B"	80-4	76-4	76-4
Lorillard	17-6	17	17-1
Reynolds Tobacco "B"	48	46	49
MISCELLANEOUS			
Certainteed Prod.	2-6	..	2-6
Foundation Co.	7		7
Fox Film "A"	18-9	17-6	18-2
Gen. Asphalt	21-4	21	21-6
Intl. Cement	35-3	35	39
Intl. Match pfd.	56-4		56-4
Johns-Manville	48-9	43-7	45
Lewis	43-7	43-5	43-5
Otis Elevator	39		39
Paramount Famous	30-4	28-4	28-9
Radio-Keith-Orph.	18-4	15-4	15-4
Tex. Pac. Land	10-4	10-3	10-4
Trans America	8-5	7-7	8-3
U.S. Realty	19-7	16-2	18-6
Warner Bros.	7-6	7-1	7-1
Comw. South	6-2	6	6
Amn. International	12-9	12-4	12-6
CHEMICAL			
Air Reduction	90-2	79-4	80
Allied Chemical	118-2	116-2	116
Columbia Carbon	87	85-4	87
Com. Solvents	12-6	12-3	12-4
Davison Chem.	13	11-6	11-6
Freport Texas	36-1	36	36
Lambert	78-7	77-9	77-5
Mathieson Alkali	38-4	37-4	37-4
Nat. Distillers	20-2	18	19
Tex. Gulf Sulphur	41-1	36-4	38-4
Union Carbide	49-4	47-4	47-7
United Carbon	14-4	..	14-4
U.S. Ind. Alcohol	21		21
OIL AND REFINING			
Amerada	18-4		16-4
Atlantic Ref.	15	14-4	14-9
Barnsdall	8-7	8	8-7
Cont. Oil	7	6-6	6-9
Houston Oil	38-3	37-4	37-4
Mid. Cont. Pete	9-4	8-3	8-3
Phillips Petro	7-1	7	7
Prairie Pipe	16-4	..	16-4
Pure Oil	6	5-5	5-6
Richfield Oil	1-7	1-5	1-5
Royal Dutch	39-2	39-1	39-1
Shell Union Oil	5-2	4-7	5
Sinclair Cons. Oil	9-2	9-6	9-4
Skelly Oil	6-1		5-1
Stand. Oil, Cal.	34-1	[illegible]	[illegible]
Stand. Oil, N.J.	36-6	35-1	35-6
Stand. Oil, N.Y.	18-1	17-4	
Texas Corpn.	31-9	30-6	31-4
Union Oil, Cal.	16	15-6	16
MINING AND SMELTING			
Alaska Juneau	12-1	11-2	12-1
Amn. Metal	15-7	15-6	15-6
Amn. Smelting	30-4	26	26-3
Anaconda Copper	32-6	27-2	27-5
Calumet, Arizona	36-4	33-2	33-2
Calumet Hecla	6	7-6	7-5
Cerro De Pasco	17	16	16-4
Dome	10-2	10	10-2
Granby	16	..	15
Howe Sound	16	12-3	19-3
Inspiration	7-2	6-7	7-2
Intl. Nickel	15	14-4	14-5
Kennecott	21-2	20-1	20-3
Magma Copper	17	16-5	[illegible]
McKeesport Tin	81-2	78	79-6
Miami	7-4	7	7
[illegible]	[illegible]	[illegible]	[illegible]
Patino Mines	8-1	8-4	9
Phelps Dodge	18-4	..	18-4
U.S. Smelting	16	..	16
Vanadium	39-4	37-5	39

FOREIGN EXCHANGE

NEW YORK, April 29 (AP).—Foreign exchanges irregular.

France—3.99 13-16; cables 3.90⅝.
Italy—6.23½; cables 6.22⅝.
Belgium—13.61.
Germany—23.80½.
Holland—40.16⅝.
Norway—26.76½.
Sweden—26.78½.
Denmark—26.77.
Switzerland—19.26¾.
Spain—10.39.
Portugal—4.51.
Greece—1.29½.
Poland—11.20.
Czechoslovakia—3.66.
Jugoslavia—1.75¾.
Austria—14.06½.
Rumania—.56⅝.
Argentina—32.62½.
Brazil—7.56.
Tokio—40.34.
Shanghai—31.12½.
Montreal—99.95 5-16.
Mexico City (gold peso)—47.40.

STERLING EXCHANGE

NEW YORK, April 29.—Demand 486½; cables 486 6-32; sixty-day bills 483¾.

GRAIN MARKET TREND ERRATIC

Net Result at End of Winnipeg Session Is Fractional Decline in Prices

WINNIPEG, April 29 (CP).—The grain market evidently found it could not advance two days in a row, but made a good attempt to better yesterday's prices at the opening. Prices, however, weakened later, and the market was erratic throughout, closing ½ to 1½ lower.

May option at the close was down ⅞ at 59⅞; July was down the same at 61¾, while October was ½ lower to end the day at 63⅞.

Export business was finally estimated at approximately 500,000 bushels. Cash wheat demand was fair with spreads unchanged. Coarse grains were indifferent, moving in a narrow range.

(Logan & Bryan)

Wheat—	High	Low	Close
May	61½	59½	59⅞
July	63⅞	61⅝	61¾
October	65	62½	63⅞
Oats—			
May	28⅝	27⅝	27⅝
July	29½	28⅝	28½
October	31½	30½	30½
Rye—			
May	32⅞	31⅝	31⅝
July	34⅞	33⅝	33½
October	37⅞	36⅝	36½
Barley—			
May	28½	28½	28½
July	31½	30½	30½
October	32⅝	32⅞	32⅝
Flax—			
May	104	103	103½
July	106½	105½	106
October	109⅞	109½	109½

INDEMNITIES

Wheat—	Bid	Offered
May	58⅞	60½
July	60⅝	62½
October	62⅝	64⅝

CASH CLOSES

Wheat—No. 1 N. 59½; 2 N. 57; 3 N. 50½; No. 4 W. 46½; 5 W. 46⅝; 6 W. 41⅝; feed, 42⅞; track, 59⅞.

Oats—No. 2 CW. 28½; 3 CW. 24⅝; extra No. 1 feed, 24⅝; 1 feed, 22⅝; 2 feed, 22⅝; track, 23⅝.

Rye—Nos. 1 and 2 CW. 31⅝; 3 CW. 30; rejected, 34½; track, 31½.

Barley—No. 2 CW. 36½; 4 CW. 26⅝; 5 CW. 24⅝; 6 CW. 23⅝; track, 29⅞.

Flax—No. 1 KWG. 103⅝; No. 2 CW. 83⅝; 3 CW. 99½; rejected, 89½; track, 103⅞.

CHICAGO QUOTATIONS

Wheat—	High	Low	Close
May	62⅞	62⅝	62⅝
July	62⅞	60⅝	61½
September	61⅝	60½	60½
December	65½	64½	64½
Corn—			
May	54	53½	53½
July	57⅞	55⅝	57½
September	58	57	57⅞
December	52⅞	51⅝	51½

INDEMNITIES

Wheat—	Bid	Offered
July	60½	62½
September	59½	61½
December	62⅞	65½

CASH CLOSES

Wheat—No. 1 R. 61½; 2 R. 61½; No. 1 H. 62½; No. 1 NS. 62½; 2 NS. 61⅝.

Corn—No. 1 M. 54½; No. 1 YC. 55 @ 56; 2 Y. 54 @ 56; 3 Y. 54 @ 55½; 4 Y. 53⅝ @ 54; 5 Y. 51 @ 52; No. 2 W. 56 @ 57; 3 W. 54⅝ @ 55. Old: No. 2 Y. 56½.

Oats—No. 2 W. 29½ @ 30⅞; 3 W. 27 @ 27½; 4 W. 25½.

Rye—No. 1. 40. No. 2. 34⅝.

Stocks and Bonds

(A. E. AMES & CO., VICTORIA)

	Bid	Asked
Abitibi Power & Paper, pfd.	..	18
[illegible]	[illegible]	[illegible]
Beatty Bros., pfd.	60	75
Bell Telephone	142½	143½
Brazilian T. L. & P.	14⅞	15⅛
B. A. Oil	10½	10⅞
B. C. Packers	1½	2
B. C. Power "A"	30	36½
B. C. Power "B"	12½	12⅞
Building Products "A"	20	..
Canadian Bakeries "A"	..	12
Can. Canners "B"	10⅞	11
Can. Cement, pfd.	..	64
Can. Steamships, pfd.	17	..
Canada Gypsum	8⅞	9
Canadian Hydro Electric	..	73
Canadian Pacific, N. Y.	24½	..
Cockshutt Plow	7½	7½
Con. Smelters	108	111
Cosmos Imp., common	7½	8½
Dominion Bridge	40	41
Dominion Glass	110	112
Dom. Textile	75	80
Ford of Canada "A"	18½	18¾
Front Steel & Wire, com.	7	14
Front Steel & Wire, pfd.	..	62
General Steel Wares	3⅞	4
Goodyear Tire	97	100
Hamilton Bridge	12½	13
Hinde & Dauche, com.	2½	..
Home Oil	..	.80
Imperial Oil	12	12½
Imperial Tobacco	10½	10¾
International Nickel	14⅞	14⅞
International Petroleum	11½	11⅝
International Utilities "A"	40½	..
Lake of the Woods, com.	10½	13
Massey-Harris, common	9	6½
McColl Frontenac	14	14⅞
Montreal Power	38	38½
Nat. Breweries	28⅞	29⅞
Noranda	23.50	23.65
Ottawa L. H. & P.	60½	..
Page-Hersey Tubes	76	76½
Power Corporation	34	34½
Quebec Power	40½	41
Riverside "A"	12	12½
Service Station "A"	18	19½
Service Station pfd. "A"	72	73
Shawinigan W. & P.	48	48½
Sharritt-Gordon	86	88
Sherwin-Williams	38	39½
Steel of Canada, common	30	31
Sudbury Basin	60	62
Ventures	81	..
Walkers G. & W.	9	9½
Winnipeg Electric, common	19½	..

NEW YORK CURB

(Logan & Bryan)

	Bid	Asked
Amer O. & F. "A"	16	16½
Carib. Syndicate	1½	1⅝
Cities Service, pfd	60½	60⅞
Cleo Alum	2½	3½
Columbia Syndicate	2-19	..
Cont. Oil	1	60
Creole Pete	2⅞	2½
Durant Mafora of Del	1⅞	2
Electric Bond & Share	40½	40⅞
Engineers Gold	⅛	⅜
Gulf Oil	32⅞	33½
Hudson Bay M. & S.	4½	4⅞
Lion Oil Refg.	4⅝	4⅞
Newmont Mines	37½	38½
Niles Bement Pond	17	17½
Pennroc Oil	1	1½
Premier Gold	⅝	⅞
Reo Motor Corp.	2½	2⅞
Standard Oil, Ind.	24½	25½
Stutz Motors	22⅞	23⅞
Todd Bathyard	47	49
Transc. Contl. Airway	7⅞	7⅞
[illegible] Oil Canada "C"	11⅞	12
Intl Petroleum	11½	11⅝
[illegible] Glass "A" new	21½	22
United Verde Extn	9½	9⅞
Vens Pete	..	⅞
Vacuum Oil	4½	4⅞
Silburn	8	8½
Dominion & Dalhousie	42	42

Calgary Oils Display Increased Buoyancy; Mines Are Stronger

VANCOUVER, April 29 (CP).—Continued accumulation in mercury imparted a buoyant tone to the oils group on the Vancouver Stock Exchange on Wednesday. Although several issues in this division closed behind plus signs the advance was somewhat hampered by absence of buying support. Modest gains were also scattered throughout the mines, with interest chiefly centred in the golds.

Heavy overnight buying orders firmed Mercury at the outset and the price rose from an opening at 18c to 19c to later touch 19½c. The stock eased before the noon recess, but in a late buying flurry the price hardened to the day's peak to close strong at that price, a net gain of 1½c.

Eastcrest and C. & E. both recovered from the previous session's setback. Eastcrest closed 3c net higher at 46c and C. & E. rose 2c to 42c.

A.P. Consolidated advanced fractionally in light trading to 22½c, while Mayland crossed the board steadily at 46c to end the day with a net gain of 1c at 45c bid. Both Flathead Valley issues closed slightly easier.

Under the leadership of Big Missouri the precious metal group advanced narrowly. Big Missouri firmed up from an initial selling price at 36c to 37c and closed at the opening quotation, a net advance of 1c. Pioneer Gold closed 3c higher at $1.63, while Oregon Copper rose 1½c to 8½c. Premier, the only issue on the mines board to close lower, dropped 1c to 75c.

AFTERNOON SALES

Listed Oils

A.P. Con.—29 at .22; 60 at .23.
C. & E. Corp.—98 at .40.
Eastcrest—100 at .46; 100 at .49.
Freehold Oil—300 at .06½.
Home Oil—100 at .70.
Illinois-Alberta—500 at .02.
Mayland Oil—1,450 at .49.
Mercury Oil—3,600 at .18½.
Model Oil—100 at .36.

Listed Mines

Big Missouri—450 at .36; 300 at .37.
Georgia River—500 at .02½.
Grandview—3,000 at .04; 300 at .04½.
National Silver—4,000 at .02¾.
Oregon Copper—1,000 at .09.
Pioneer Gold—100 at 1.63; 200 at 1.64; 200 at 1.65.

Curb Exchange

Bayview—700 at .00½; 600 at .01.
Morton Woolsey—6,750 at .01⅝.
Tooley-Richfield—2,500 at .01½.
Woodbine—1,000 at .01.

MORNING SALES

Amalgamated—2,200 at .03.
A.P. Con.—50 at .22.
Calmont—200 at .10; 100 at .11.
C. & E. Corpn.—100 at .41.
Eastcrest—100 at .42; 550 at .43.
Home Oil—75 at .65; 90 at .66.
Ill. Alts.—1,000 at .02.
Mayland—200 at .14.
Mercury—300 at .16; 2,000 at .18½; 10,100 at .19; 300 at .19½.
Royalite—29 at 9.50; 5 at 10.00.
United—400 at .15.

Mines

Big Missouri—3,500 at .35; 100 at .39½; 100 at .37.
Dalhousie—2,000 at .02.
George Copper—100 at .50; 150 at .55.
Georgia River—1,500 at .03¾; 1,000 at .02½.
Golconda—300 at .30.
National Silver—5,000 at .03.
Pand Oreille—200 at 1.00.
Pioneer Gold—1,100 at 1.64.

Curb Exchange

Big Missouri—3,500 at .32; 1,000 at .02.
Kootenay Florence—5,000 at .01½.
Woodbine—5,000 at .01½.
Crow's Nest—100 at .07½.

Eastern Mines

Noranda—50 at 24.50.

TORONTO MINING STOCK EXCHANGE

TORONTO, April 29 (CP).—Noranda, moving steadily against the trend to close well over a point on the day, featured an otherwise featureless session on the mining market today. Bulk of the base metal issues reflected the quarter-cent cut in export price of copper. International Nickel dropping a quarter to $14 and Hudson one to $4.60. Ventures firmed a couple, but other Lindsleys were just holding.

Wright Hargreaves and Lake Shore closed slightly higher and Teck Hughes held steady throughout. Dome was off ten and Granada five. In the cheaper golds, Columario dropped five, Kirkland Lake Gold three, and San Antonio and Tashota a cent or so each. Eldorado dropped another five to 53.

Lower-priced oils lacked buoyancy but showed only a few changes on end. Nordon sold down another couple to 27 and Olga fell three to nine cents.

Whitney Letter

(Logan & Bryan)

NEW YORK, April 30.—Whitney of the Wall Street Financial Bureau, says:

The industrial section of the list ran considerably lower yesterday than what would permit its coming under the heading of a dip, the motivating influence being a well staged raid on U.S. Steel, which has capitalized to the limit the five cent per share earnings for the first quarter. We have thus had one more day of activity on the part of the bear party, which has done so well that it is reluctant to overlook the opportunity of pressing their advantages while they possibly can. Today, of course, they are depending on a meeting by the Bethlehem Steel Board to favor their operations, and even though nobody who stops to think is going to be surprised by anything that results from that meeting, the advantage of having each day bring forth its own particular instalment of bad news keeps the ball rolling in their favor.

What happened, however, and what I believe is going to lead to a winding-up decline is the entrance for the first time in months of the best type of buying in the rails, whose averages incidentally predicted on the realization that the rails have obtained such an efficient hold on their operating expenses that a very small increase in gross will now produce some startling increases in net income. The March statements distinctly put into evidence this feature, in that, compared with those of a year ago, they showed that on a radical letdown of gross, net income is being sustained well up toward the top.

The result would appear to be that with pressure off the rails, and business showing no tendency to relinquish any of the gains which it has sustained since the low point in December, we can look for whatever market weakness we see from now on to become localized in individual groups or stocks, just as is the case in business itself. With a good many banks continuing to strive for higher cash positions, there are, of course, the odds and ends of liquidation to be taken care of, but I think these are now getting sufficiently out of the way so that the market has come down to a day-to-day proposition before a rally starts, with today constituting an excellent possibility for the actual turn day.

MONEY MARKET

LONDON, April 29 (AP).—Money, 2 3-4 per cent; discount rates, short bills, 2 1-2 per cent to 2 9-16 per cent; three months', 2 9-16 per cent.

AT NEW YORK

NEW YORK, April 29 (AP).—Call money, steady, 1 1-2 per cent all day.

Time loans, steady; sixty days, 1 1-2 per cent to 1 3-4 per cent; ninety days, 2 per cent; four months, 2 per cent to 2 1-4 per cent; five-six months, 2 1-4 per cent to 2 1-2 per cent.

Prime commercial paper, 2 1-4 per cent to 2 1-2 per cent.

Bankers acceptances, unchanged.

Montreal-Toronto Stock Quotations

(Logan & Bryan)

(All Fractions in Eighths)

	High	Low	Bid
Abitibi Power	..	..	8
Alberta Pacific	..	..	7½
Asbestos	..	..	40
Atlantic Sugar	..	..	23
Bell Telephone	..	..	142-4
B.C. Packing	..	..	1-4
Brazil	19-1	18-6	19-5
B.C. Power "A"	39	38-4	39
B.C. Power "B"	..	..	32-5
Can Car Fdy.	12	12-7	13
Can. Cement	13-1	12	13
Can. Cement pfd.	..	..	94
Can. Gen. Elec.	..	..	230
Can. Power	..	..	60
Can. Steamers	..	..	5-4
Cockshutt Plow	..	..	7-5
Cons. M. & S.	111	107	109-5
Dominion Bridge	..	..	40
Dominion Glass	..	..	110
Dominion Textile	75-4	75-1	75-1
Fraser Cos.	..	..	1-2
General Steel Wares	..	..	4
Hamilton Bridge	..	..	13
Intl. Nickel	15-1	14-4	14-4
Lake of Woods	..	..	10-9
Massey-Harris	..	..	5-5
Montreal Power	38-4	35-7	36-4
Natl. Breweries	30-2	28-9	30
Natl. Steel Car	23	24	24
Ogilvie	..	..	167
Power Corpn.	..	..	84
Quebec Power	..	..	41
Shawinigan	49	48	48
Steel of Can.	32	31	31
St. Lawrence Flour	..	..	15
Winnipeg Elec.	..	..	15-4
CURBS			
Ass'd Breweries	..	..	8
B.A. Oil	10-4	10	10-2
Distillers-Seagram	..	..	11
Dryden Paper	..	..	3-1
East Dairies	..	..	21
Imperial Oil	12-4	12-1	12-4
Intl. Petrol.	11-3	11-2	11-2
McColl Frontenac	14-1	14	14-1
Pase-Hersey	83-4	79-4	79-4
UTILITIES			
Intl. Util. "A"	..	..	40-4
BANKS			Bid
Canadienne	..	..	173
Commerce	..	..	221
Montreal	..	..	283
Nova Scotia	..	..	248
Royal	..	..	272-4
MISCELLANEOUS			
Canada Gypsum	..	..	9
MINES			
Amulet	21	20	21
Coast Copper	6.40	5.00	6.40
Hudson Bay	4.70	4.50	4.50
Lake Shore	6.35	6.00	6.32
Mining Corpn.	3.10	3.00	3.00
McIntyre	33.75	33.25	32.50
Siplasing	..	..	1.17
Noranda	24.65	23.25	24.63
Premier Gold	76	73	75
Pend Oreille	..	..	1.00
Rock Harbor	7.90	7.70	7.90
Treadwell	..	..	1.00
Wright Hargr.	2.98	2.85	2.98

Liverpool Wheat

LIVERPOOL, April 29 (CP).—Following wheat quotations were supplied by Broomhall, Liverpool, today: all prices c.i.f.:

	Today	Y'day
No. 1 Man. Northern, Vancouver, May	76	78⅛
No. 2 Men. Northern, Atlantic, May	76⅛	79⅝
No. 3 Man. Northern, Atlantic, May	72⅛	71⅝
Argentine (Barusso 63½ lbs.), May	66⅛	64⅛
Argentine (Rosafe 63 lbs.), May	66⅛	64⅛
Australian (new crop), June	68⅝	67⅝

Note.—The above was translated from British weights and currency to Canadian bushels and money at today's exchange rate between banks, which was 14.86 2-16.

AT NEW YORK

NEW YORK, April 29.—Bonded wheat closed easy.	High	Low	Close
May	64⅞	64⅛	64⅛
July	66⅛	65⅛	65⅝
October	69	67⅝	67⅞

FOREIGN BONDS

(Logan & Bryan)

	Bid	Asked
Antioquia 7's, 1945	48	50
Argentine 6's, 1957	88	90⅝
Argentine 6's, 1959	87½	90
Austrian 7's, 1943	104⅝	106⅝
Belgian 6's, 1955	102½	104
Bolivian 7's, 1935	114½	119
Bolivian 7's, 1958	110⅝	110⅞
Bolivia 8's, 1947	30	..
Bogota 8's, 1945	78	78½
Braz

U.S. Steel President Says March Showed Substantial Improvement

In his remarks to stockholders of the United States Steel Corporation, at their annual meeting, President James A. Farrell expressed conservative optimism over the outlook for the steel trade and industry during the remainder of this year. "The gloom that pervades the atmosphere of the country has not settled on the roof of 71 Broadway" (the corporation's headquarters in New York City), he said. "In the first quarter of 1931," he added, "business was substantially less than in the corresponding quarter of 1930, and was not satisfactory in the final quarter of last year," but Mr. Farrell continued, "in the history of the Steel Corporation, we have had similar experiences and on at least two similar occasions we have gone through periods that have been worse.

"Business in February was not much better than in January . . . . but March showed substantial improvement, particularly in the selling prices of our largest tonnage factors, such as structural steel and the heavier lines of products. In many of our products for which we were receiving lower prices in the first quarter of this year there has been a beneficial improvement." He expressed his opinion that "this slow upward tendency in prices is bound to gather momentum later in the year. As a matter of fact," he added, "if we can get a little tonnage on present prices, we will have a reasonably good year."

Less Wheat on Hand Than One Year Ago

FORT WILLIAM, April 29.—(CP).—Stocks of Canadian wheat in elevators on the continent dropped 8,500,000 bushels in the week ending last Saturday, but export clearances were discouraging, amounting to only 2,500,000 bushels. The report of E. A. Ursell, statistician to the Board of Grain Commissioners, making public these figures, explains the drop in elevator stocks is due to the increased amount of wheat in transit to the seaboard and indicates an improved export trade in May.

The report states that thirty-four boats were chartered from Atlantic ports in Canada and fifteen from Vancouver for May, presaging a jump in the export clearances shortly. A total of 162,452,638 bushels of wheat are in store in all elevators on the continent. A year ago 182,897,951 bushels rested in elevators.

Crop Needs Rain

WINNIPEG, April 29 (CP).—About 70 per cent of Manitoba's wheat acreage has been sown, according to report of the Manitoba Department of Agriculture, issued today.

Everywhere there is need of early rain. Sloughs and creeks are drying up, and, while there is sufficient moisture for stock and to start the seed into growth, a liberal province-wide downpour would be welcomed.

VANCOUVER WHEAT

VANCOUVER, April 29 (CP).—Futures quotations, bid:

Wheat—	Open	High	Low	Close
May	58⅝	57⅞	58⅝	57⅞
July	60½	59⅝	60½	59⅝
Cash—		Straight		Tough
No. 1 Hard		60½		58⅝
No. 1 Northern		59½		58⅝
No. 2 Northern		55⅝		52½
No. 3 Northern		51⅝		47⅝
No. 4 Wheat		47⅝		44⅝
No. 5 Wheat		43⅝		42⅝
No. 6 Wheat		44⅝		42⅝
Feed		44⅝		41⅝

Leading Bankers Of World Review Conditions Today

THE Financial Times, London, the largest and most authoritative daily financial paper in the world, has issued what it modestly terms its annual "international banking supplement," but which is in reality a comprehensive review of the business situation in every continent in the world.

As to the quality of this review, it is enough to mention that the foreword is by Sir Josiah Stamp, with an additional preface by Dr. Alberto Pirelli; that the review for France is written by Jacques de Neuflize, regent of the Bank of France; that for Germany by Dr. L. Albert Hahn, managing director of the Deutsche Effecten-und-Weschel-Bank; that for China by Chang Kia-Ngau, general manager of the Bank of China; that on Chilean finance by the Minister of Finance of Chile; that for Canada by Sir John Aird, president of the Canadian Bank of Commerce, and so on down a list including every country in which banks are established.

The authors of other articles on special subjects are of similar standing.

Cheap Rubber

LONDON, April 29.—(AP).—A new low price of two pence three farthings per pound was reached by rubber during the early dealings on Mincing Lane today.

DAMAGES GIVEN SIX PLAINTIFFS

Court Finds Vancouver Woman Is Responsible for Automobile Collision

VANCOUVER, April 29 (CP).—Finding Mrs. Etta Fern Mascoe, West Tenth, to blame for an automobile collision at Broadway and Collingwood Street on May 31, 1929, Mr. Justice Murphy in Supreme Court ordered her to pay $8,181 damages to six plaintiffs.

Harry W. Brown, farmer, of Cloverdale, was awarded $2,231; his wife, Florence Alpha Brown, who was seriously injured, $5,000; his brother, John J. Brown, farmer, of Surrey Centre, $250; the latter's wife, Melina Mary Brown, $200; Christopher E. Webb, engineer, Collingwood Street, $300, and his wife, Frances Webb, $200.

Driving west on Broadway, Mrs. Mascoe ran into the automobile of Harry W. Brown, who was proceeding nort hn Coollingwood. With the exception of Mr. Webb, the other plaintiffs were passengers in Harry W. Brown's car. Claims for expenses incurred in connection with their wives' injuries, were made by the three husbands. In addition, Harry W. Brown was allowed $431 for damage to his car.

A cross-action against Harry W. Brown by Mrs. Mascoe was dismissed.

France sent more than 5,500,000 pairs of shoes to the United States last year.

More than 6,500 trucks were shipped from America to Argentina in 1930.

VICTORY BONDS AND WAR LOAN SECURITIES

(Royal Financial Corporation Ltd.)

	DOMINION LOAN, 5%		
1931		100.53	100.93
1937		106.90	107.35
1943		105.20	105.70
	DOMINION LOAN, 5½%		
1932		102.25	102.70
1933		104.35	104.60
1937		110.75	111.25
1934		104.40	104.75
	DOMINION LOAN, 4½%		
1940		100.90	101.45
1944		101.15	101.60
1946		101.40	101.80
	C.N.R. LOAN, 4½%		
1954		99⅞	100⅝
1957		99⅞	100⅝
1968		99⅞	100⅝
1956		99⅞	100⅝
	C.N.R. LOAN, 5%		
1954		105⅝	106⅝
1960		106⅝	107⅝
1970		106⅝	107⅝
	C.N.S.S. LOAN, 5%		
1958		105⅝	106⅝

(Plus brokerage charges.)

That Body of Yours

By James W. Barton, M.D.

NATURE PROTECTS THE VITAL PARTS

Did you ever think of how Nature protects the "vital" spots in that body of yours?

The whole working of your body, whether it is the muscles, the heart, the lungs, in fact every part, is dependent on the brain. The brain directs everything.

What do we find?

That the brain is enclosed in a bony case consisting of an outer and an inner plate of hard bone tissue and a softer, more spongy bone tissue between these two plates. Thus when a blow strikes the head it may dent the outer plate, but the dent goes inward against the soft cushion of bone, and in most cases springs out again.

And think of the wires or nerves (the spinal cord) that control the body, which run down from the brain to the various parts. These nerve trunks are all enclosed in the series of hard bones which form the spinal column. Any injury means paralysis of all parts below the injury.

Think also, of all those other precious organs, the heart and lungs: a regular breastwork of strong bones, the ribs, which will withstand a tremendous blow.

Thus we see the brain, the spinal cord, and the heart wonderfully protected.

Take another necessary structure, the eye. It is enclosed in a round or cone-shaped cavity in the skull. It is thus protected on every side. Similarly with the ear.

But what about the abdominal organs, the stomach and intestines? Are they not as important as any other part?

Yes.

Well, why have they no bony protection?

Because Nature expected you to move the middle part of your body, for bending, twisting, helping to expel the wastes from the intestine, for necessary vomiting, for coughing, for proper carriage of the body, and so forth. Therefore Nature supplied you with a set of abdominal muscles which, if developed as they should be, will permit motion, and yet withstand as hard a blow as will the ribs or skull. A well developed man will permit you to strike a blow with all your force on the abdomen, and it will not hurt him or the organs underneath.

What is my point?

Nature protects every vital part, the skull, backbone and ribs protecting brain, spinal cord and heart. If you will work or exercise the abdominal muscles regularly, by bending and twisting the body, the organs in the abdomen will be just as well protected.

Besides, you will attain the correct carriage or posture for the body.

What Today Means

"TAURUS"

If April 30 is your birthday, the best hours for you on this date are from 10:30 a.m. to 1 p.m., from 3:15 p.m. to 5:15 p.m., and from 8:30 p.m. to 11:45 p.m. The danger hours are from 9 a.m. to 10:15 a.m. and from 6 p.m. to 7:45 p.m.

April 30, according to its astrological aspects, denotes a day full of worthwhile effort, in which much will be accomplished that will produce further results. It will also provide some startling changes, both in domestic and business life. A good day for marriage.

Children born on this April 30 will only be successful if allowed to give latitude to their natural originality. In no way will they be imitative, and any effort to force them along certain lines must only end in disaster. They will be popular, and demonstratively affectionate.

Born on April 30, you are temperamental, and subject to moods. These please you, but they annoy your friends, and, unless the changing degrees of heat and cold in your "make up" become less frequent, you will be avoided rather than courted. You are not sufficiently considerate of the feelings of others to ever become a "wow." Your temperamentality is in itself based on selfishness.

You need more self-control, more introspection. Envy often makes you sore with your lot. Just try twisting your viewpoint around. Cease thinking of those better circumstanced, and reflect on those not so well circumstanced. This will prove to be a first-rate tonic. You possess determination and force of character, and, but for unjustified fits of the blues, you could achieve much that would be worth while. You, too, are very sensitive, and should cultivate a more pachydermatous hide. It is not what people say or think that should count. The only safe criterion is the satisfaction of your own conscience—and you possess a very acute one. Your ideals are high, and you must not allow these to be destroyed by outside influences. Be patient. If mated with one born in June or October, your marital outlook is a rosy one.

A WISE PRECAUTION

"Mr. Styles," said a vicar to his churchwarden one Sunday evening, "we had better take tonight's collection before the sermon."

"Indeed!" said the churchwarden. "Why?"

"Well," answered the vicar, "I am going to preach on the subject of economy!"

BANK OF COMMERCE TO HAVE QUARTERS ON DOUGLAS STREET

Final arrangements are now being completed for alterations to the Fairfield Block at the corner of Douglas and Cormorant Streets which will house what will be known as the Douglas Street branch of the Canadian Bank of Commerce. William F. Gardiner, Vancouver architect, was in the city recently conferring with James A. Bennell, building superintendent for the Royal Trust Company, owners of the block.

The building, which was formerly occupied by the Royal Bank of Canada, will be remodeled throughout. The branch will contain a series of safety deposit vaults of reinforced concrete. The main banking hall will have a frontage of thirty-five feet on Douglas Street and a depth of forty feet. The interior will be refinished in oak with beamed ceilings.

Instead of welcoming the great company promoter with an effusive smile the eminent financier's office boy continued to blubber so damply that an inquiry was inevitable.

"Been pinchin' stamps," was the sobbing answer, "an' the boss is goin' to have me locked up."

The great company promoter stepped softly into the sanctum. "You're going to have your boy arrested, he tells me," he observed, after talking about the weather, borrowing half a million, and making an appointment for lunch. The eminent financier nodded grimly.

"It shouldn't," said the other, in his best insinuating manner; "after all, we all started in quite a small way, didn't we?"

EVIDENTLY NOT

His uncle was giving him a lecture on economy.

"You modern boys want too much," he said. "Do you know what I was getting when I married your aunt?"

"No," replied the nephew, "and I bet you didn't, either."

No other whisky
— so old
— so smooth
— so good
— as —

B.C.
11 YR. OLD
DOUBLE-DISTILLED-RYE

The age strip on each bottle of "B.C. 11 year old" shows that the age of every drop of this splendid whisky is guaranteed by the Federal Government.

This advertisement is not published or displayed by the Liquor Control Board or by the Government of British Columbia

Buy The New
HI-SPEED
Firestone TIRES

Here's the greatest achievement in tire building since Balloon tires were introduced—the new Hi-Speed Firestone Gum-Dipped tires built for today's fast speeds and quick stopping brakes.

At no extra cost these new tires give you service above and beyond all previous standards. In no other tire can you find these advantages—

1- *Gum-Dipped construction gives 25% to 40% longer life*

Firestone's patented Gum-Dipping process insulates every fibre with rubber and eliminates internal friction—the greatest enemy of tire life.

2- *69% Greater Union Between Tread and Body*

The new Firestone Double Cord Breaker is one of the greatest advances in tire history. It gives added protection from punctures, blowouts and loose tread.

3- *Non-Skid Tread for Safety and Quietness*

With an increased volume of tough, long-wearing rubber with larger, non-skid units, the Firestone tread gives the utmost in traction, safety and quiet riding.

4- *Balanced Construction for High Speeds*

Hi-Speed tires are balanced to eliminate "shimmy" or "tramp." This is the only known method of keeping the tire on the road at fast speeds.

Firestone Hi-Speed Tires give you extra strength—extra mileage—extra safety—*at the lowest prices in tire history.* Buy your set to-day. See the nearest Firestone Dealer.

Made and Guaranteed by
Firestone Tire & Rubber Co. of Canada, Ltd.
Hamilton - Ontario.

At no Extra Cost

YATES AT COOK PHONE E 8432 **BOULTBEE, LIMITED** FIRESTONE TIRES

904 YATES G 1932 **DINSMORE BROTHERS, LTD.** FIRESTONE TIRES

Vancouver Island Coach Lines, Ltd.

"We Cover the Island"

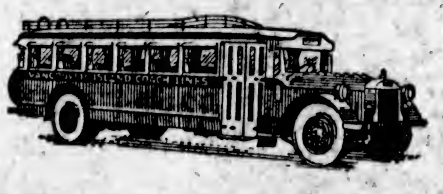

"All Our Routes Are Scenic"

TRAVELERS

To solve your transportation problems and their incidental cost, travel by motor coach and you will find that your troubles are over. Motor coach transportation provides a maximum of comfort, efficiency and safety at a minimum of cost. For long or short trips our services, embracing practically all traveled highways on Vancouver Island, with suitable schedules, conveniently placed depots and waiting-rooms and low fares, insure the traveling public the utmost in service. Let us help make your next trip a sojourn of comfort and enjoyment.

CHARTER TRIPS A SPECIALTY

WE OPERATE ON THE FOLLOWING ROUTES

Victoria-Nanaimo
Victoria-West Saanich Road
Victoria-Sooke-Jordan River
Victoria-Sidney-Rest Haven
Victoria-Deep Cove
Victoria-Salt Spring Island
Victoria-Langford-Goldstream
Victoria-Cordova Bay
Burnside Route
Lake Hill Route
Nanaimo-Qualicum Beach-Campbell River
Nanaimo-Port Alberni
Duncan-Deerholme
Duncan-Cowichan Lake
Cowichan Lake Boat
Victoria-Metchosin
Victoria-Gordon Head
Victoria-Cadboro Bay
Gorge Route
Douglas-Agnes Route

Express Carried

We maintain a speedy, efficient express service to all points on Vancouver Island served by our stages. Our rates will save you money.

WE ARE PICKWICK-GREYHOUND AGENTS

From Coast to Coast — From Border to Border

NEW LOW FARES NOW IN EFFECT

TICKETS TO ANY POINT ON SALE AT OUR OFFICE

Depot, Broughton St. at Broad

Phone E 1177 — Phone E 1178

Important Notices, Employment, Business and Professional Directory, Wants, Etc.

The Daily Colonist

RATES FOR CLASSIFIED OR WANT ADVERTISEMENTS

One and one-half cents a word each insertion; nine cents a word a week, with a minimum of ten words cash with order. No advertisement accepted for less than twenty-five cents.

Death and Funeral Notices, $1.50 first insertion, $1.00 for each additional insertion. Marriages, Cards of Thanks and In Memoriam Notices, $1.50 per insertion.

Birth Notices, $1.00 per insertion.

Business or Professional Cards of two lines or under, $2.50 per month. Additional space at $1.25 per line per month.

Advertisers who desire may have replies addressed to a box at The Colonist and forwarded to their private address. A charge of ten cents is made for mailing replies. In this case add three words ("Box...Colonist") to the count for the number of words.

Out-of-town readers of our advertisements ask advertisers to give address as well as phone numbers, as it is not always possible to communicate through the phone.

To insure insertion Classified Ads should reach The Colonist before 10 p.m. on the day previous to publication.

Classified Ads for The Sunday Colonist will be accepted up to 10 p.m. on Saturdays.

The Colonist will not be responsible for more than one incorrect insertion of any advertisement ordered for more than one issue.

Any claim for rebate on account of errors or omissions must be made within thirty days from the date of the same, otherwise the claim will not be allowed.

The Colonist service is available every day from 8 a.m. to 10 p.m., excepting Sundays. Just call Empire 4114.

CLASSIFICATIONS

Across for Rent 82
Across for Sale 82
Across Wanted 84
Autos for Hire 86
Automobiles 85
Births 1
Bicycles and Motorcycles 60K
Boats and Launches 70
Building Material 60A
Business Directory 71
Business Opportunities 69
Cards of Thanks 4
Church Notices 6
Clothing, Furs, Furs, Etc. 40B
Coming Events 10
Dancing 25
Deaths 3
Dressmaking 28
Educational 23
Farms for Rent 86
Farms for Sale 85
Farms Wanted 87
Flats and Apartments to Rent 53
Flats and Apartments Wanted 54
For Sale, Miscellaneous 40
Furniture 46D
Fuel 46C
Funeral Directors 5
Furnished Houses for Rent 55A
Furnished Rooms for Rent 49A
Furnished Rooms Wanted 50A
Halls to Rent 28
Hotels 42
Housekeeping Rooms to Rent 51
Housekeeping Rooms Wanted 52
Houses for Sale 78
In Memoriam 5
Lodges and Societies 22
Lost and Found 29
Machinery 44
Market Specials 35
Marriages 3
Maternity and Convalescent Homes 62
Miscellaneous 37
Money to Loan 31
Monumental Works 8
Music 24
Musical Instruments 40E
Nursery Stock, Plants, Etc. 40N
Personal 21
Professional Directory 72
Property for Sale 80
Property Wanted 81
Poultry and Livestock 65
Radio 40T
Room and Board 47
Room and Board Wanted 48
Situations Wanted—Female 15
Situations Wanted—Male 17
Stoves, Ranges, Furnaces 40L
Summer Resorts 61
Teachers Wanted 15
Timber 30
To Exchange—Miscellaneous 22
To Exchange—Real Estate 78
To Rent—Miscellaneous 36
Unfurnished Houses to Rent 85B
Unfurnished Rooms to Rent 49B
Unfurnished Rooms Wanted 50B
Wanted—Female Help 14
Wanted—Male Help 13
Wanted Miscellaneous 41
Wanted to Borrow 32
Wanted to Rent—Houses, Furnished 57A
Wanted to Rent—Houses, Unfurnished 57B
Wanted to Rent—Miscellaneous 39

6. FUNERAL DIRECTORS

HAYWARD'S B.C. FUNERAL CO., LTD. Established 1867. 734 Broughton Street, Victoria, B.C. Phones—Empire 3614, Garden 7678, Garden 7622, Empire 4065.

SANDS FUNERAL CO. Office and Chapel, 1613 Quadra Street. Phone Empire 7511.

THOMSON & FETTERLY'S FUNERAL HOME. 1625 Quadra Street. Phone Garden 2812 Night and Day.

McCALL BROTHERS. "The Floral Funeral Home". Johnson and Vancouver Streets. Phone Garden 2042.

S. J. QUIRY & SON. Funeral Service. PRIVATE family rooms. Large, restful Chapel. Funeral Home cor. Quadra and Broughton. Phone Garden 8213, Day or Night.

7 FLOWERS

SAVORY'S—WEDDING BOUQUETS, DESIGNS, etc. Phone Empire 1127. 1491 Douglas.

WOOD'S FLOWER SHOP, 1605 DOUGLAS. Cut flowers and designs. Phone Garden 4014.

7A FUNERAL DESIGNS

BALLANTYNE BROS. LTD. Cut Flowers and Designs. 645 Fort Street. Phone Garden 2421. Flowers Telegraphed Anywhere.

8 MONUMENTAL WORKS

STEWART MONUMENTAL WORKS, LTD. Take No. 8 or 7 street car to works, 1401 May Street. Phone Garden 3482.

10 COMING EVENTS

ANOTHER NATIONAL MOTOR DANCE. Friday, May 1, at McMorran's, Cordova Bay. Mould's orchestra, 8 to 1. Admission 50c. Novelties; refreshments.

DANCE, SHRINE AUDITORIUM, Saturday night. Ron Smith's orchestra; 8-12; 35c.

ELECTRA DRAMATIC SOCIETY WILL present "Red Acre Farm" Friday, May 1, in St. Aidan's Hall, Mount Tolmie at 8 p.m.

GRAHAM AND OVERALL DANCE, Crooke Hall, Saturday, May 2, 8 p.m. Mihnis' Orchestra. Novelties; refreshments. Admission 50c. S. & N.S.W.I.

GOOD TIME DANCE, THURSDAY, April 30, S.O.E. Hall, Broad Street. Synopsis' orchestra. Novelty programme. Dancing, 8 to 1. Refreshments. Admission, 35c. Come and dance to real rhythm.

MCMORRAN'S PAVILION, CORDOVA Bay—Dance every Saturday night at 9. Pitt's orchestra; hear him on the piano-accordion.

MASQUERADE DANCE, CHAMBER OF Commerce, Thursday, April 30, 8-1. Admission 50c. Ron Smith's orchestra. Ticketholders of April 23 can use same. See you there.

OLD-TIME DANCE, ROYAL OAK HALL, May 1. 9 till 1. 35 cents.

THE LAST OF THE SEASON—ST. ANDREW'S and Caledonian Society Concert and Dance, Fraternity Hall, Clarmont St., Thursday, April 30, commencing at 8 p.m. Refreshments. Admission 50 cents. A good time is assured, everybody welcome.

THURSDAY, APRIL 30, 8:30 P.M. Eagles' partners' whist. Eagles' Hall. Prizes: Two 24, two $2.50, two $1, special, two $1. Admission 25c.

HAMPTON PARK LAKESIDE. THE SUPREME ENJOYMENT EVERY Saturday is dancing to the strains of Victoria's finest orchestra, amid surroundings unattainable elsewhere. Phone early for reservations: 9-15 to 12-15.

WEST SAANICH ATHLETIC CLUB dance, West Rd. Hall, May 1; 9 to 1; Ron Smith's orchestra; refreshments; 50 cents.

13 WANTED—MALE HELP

JOHN WOOD — VOCATIONAL ADVISER. International Correspondence. Schools: Canadians Ltd. Phone E 7011. 799 Yates St.

OPPORTUNITY FOR TWO OR THREE young men to assume in mechanical sanitation promotion. Qualifications required by dealer, industry and intelligence. Transactions are direct with user. Training and method of acquiring clientele will be accorded successful applicants. Apply, giving particulars, to Box 1833 Colonist.

SALESMAN WITH CAR TO HANDLE well-known goods. Good commission. Apply Box 1832, Colonist.

13A SALESMEN AND AGENTS

UNIVERSITY STUDENTS

A GOOD OPPORTUNITY IS OFFERED to men desirous of returning to university next Fall. Ambitious students can secure a salaried position with a splendid opportunity of earning a bonus sufficient to cover next year's tuition fees. Write or call Room 212—825 Granville Street, Vancouver.

14 WANTED—FEMALE HELP

ATTRACTIVELY FURNISHED ROOMS offered, with full privileges, in return for light services. Excellent home in Fairfield for refined person with small income. Box 5787, Colonist.

CAPABLE MIDDLE-AGED HOUSEkeeper for widower and three children, school age; steady position to suitable party. State experience and wages. Box 1690, Colonist.

PARIS ACADEMY OF HAIRDRESSING, 825 Granville Street, Vancouver, B.C., will enroll a limited number of students. Tuition in all branches of beauty culture by expert instructors.

WANTED — GOOD COOK - GENERAL, between 30 and 50 years; references necessary. Salt Spring Island. Apply Box 1862, Colonist.

WANTED—DAILY HELP FROM 9 TILL 5; $15 per month. Apply Box 1822 Colonist.

WANTED — APPRENTICE FOR HAIRdressing parlor. State age. Apply Box 1809, Colonist.

$50 — FULL COURSE HAIRDRESSING. Terms. Victoria Hairdressing College, Woolworth Bldg.

HELP WANTED

EARN $20 AND UPWARDS GROWING mushrooms for us in cellars and sheds. Illustrated booklet free. Canadian Mushroom, Toronto.

17 SITUATIONS WANTED—MALE

ACTIVE, RELIABLE YOUNG MAN wishes work for small wage. Box 1688, Colonist.

A. J. GREGG, HOUSE WINDOWS cleaned, 8 cents each, outside. Hardwood floors polished. Phone G 5023.

BOOKKEEPER WANTS WORK, WHOLE or part time. Phone Garden 6478.

CHINESE EMPLOYMENT OFFICE — Phone Garden 2052, 574 Johnson St.

CARPENTER WORK, FENCING REpairs; day or contract. Phone E 4014, Pollard.

DANGEROUS TREES TOPPED AND felled by reliable people. Trees trimmed. G 4673, between 5 and 7 p.m.

GARDENER, ENGLISH, WANTS POSItion on private estate; 20 years' experience, all branches, alone and outside; good references; age 38. Box 1834 Colonist.

HANDYMAN WANTS WORK OF ANY kind, by day or contract. Phone E-6761.

J. MOSSOP, PAINTING, PAPERHANGing; neat work promptly done. G 8335.

PRACTICAL MAN, SCIENTIFIC INstrument, cutlery, travelers' sample, leather and jewel cases, small woodwork. Will invest $300 with position. Box 1843 Colonist.

WANTED—POSITION ON VANCOUVER Island. Have ten years' executive experience general merchandising and finance; have pleasing appearance and personality. Guarantee to increase your business. Canadian, married; here owing family illness. Box 998, Colonist.

17A PAINTERS AND DECORATORS

AT MODERATE PRICES—PAINTING, paperhanging, kalsomining. Estimates free. Phone Empire 4212.

F. C. WHITE, INTERIOR DECORATOR. home painting, roof expert. Phone Empire 8043.

PAINTING, KALSOMINING AND ROOFwork at reasonable prices. Work guaranteed. Estimates free. Phone G 4872.

PAPERHANGING, PAINTING, KALSOmining work wanted. Phone G 6827.

17B CHIMNEY SWEEPING

A CLEAN SWEEP. PHONE FRED Carter (successor to William Neal), E 7563.

17C CARPENTERS AND CONTRACTORS

ALTERATIONS, HOUSE RAISING, foundations, roofs repaired. Estimates given. G-7060, G-2258, G-6—.

ATTRACTIVE HOMES BUILT — EASY terms. Alterations. K. P. Irvine. E 6417.

CEMENT FOUNDATIONS, FLOORS, sidewalks. Cinders hauled. Briar & Fryer. E 4836, E 9236.

IF YOU WANT A CARPENTER, PHONE secretary of local union. Empire 5048.

THE BETTER HOME BUILDERS, 612 Humboldt, will give you the lowest price possible without sacrifice of quality. Phone E 9344.

WILL GLADLY ESTIMATE LOWEST prices brickwork, chimneys, plasterline, concrete drains; repairing, any kind. Phone E 9726.

17D PLUMBING AND HEATING

RELIABLE PLUMBING COMPANY. OUR fully-equipped "Plumbing Shop on Wheels" to your door saves you money on repairs. Phone G 1641.

SAANICH PLUMBING & HEATING CO.— Repairs of all kinds. F. Sutton, Blenkinsop Road. E 4348.

17E GARDENERS

GARDENER, EXPERIENCED IN ALL lines. Pruning, rock and fancy gardens a specialty. Charges moderate. Phone E 7887.

GARDENS FIXED UP, BY HOUR OR day; charges reasonable. Phone E 6825.

W. UNDERDOWN, LANDSCAPE GARdener. Rock, soil, gravel delivered anywhere. G 3040. 1581 Hillside Avenue.

18 SITUATIONS WANTED—FEMALE

A SMART, CAPABLE YOUNG WOMAN with a 13-month-old child, desires a position as a general servant. Willing to accept small wages in a good home. Box 1801, Colonist.

A LADY WILL LOVE AND CARE FOR little child or baby in her own home. Terms reasonable. Box 1887, Colonist.

EXPERIENCED COOK - GENERAL, DISengaged May 1; adult family; good cook; references. Box 1844, Colonist.

EXPERIENCED COLORED GIRL — Wants cleaning, cooking dinners. 35c hour, car fare. E 8090.

ENGLISH GIRL, 18 YEARS, WANTS housework; three years experience. Phone E 9638.

FINNISH GIRL WANTS REGULAR housework; sleep in; plain cooking. E 2549.

FINNISH WOMAN WANTS GENERAL work or sewing by hour or day. 35c an hour. Phone E 8019.

GIRL DESIRES POSITION, EXPERIenced in housework and cooking. Phone E 4075.

HOUSEWORK, COOKING, LOOKING after children, wanted daily. Mrs. Beck. Phone Empire 7828.

POSITION BY THOROUGHLY EXPERIenced stenographer, in or out of town, whole or part time. Phone Garden 7453.

WILL MEND RUNS IN SILK STOCKing like new. Phone E 5828.

21 PERSONAL

A. P. BASSETT. Piano Tuner and Repairer. 2661 Douglas Street, Victoria, B.C. Phone Empire 4832.

CHARACTER ANALYST — OLIVIA, front suite, 726½ Fort St. Phone E 9013.

A TURKISH BATH BENEFITS RHEUmatism, Sciatica, Neuritis, Lumbago. Miss Van Becker, qualified, 733 Yates St.

A GIFTED ADVISER—MME SAMMI, Suite 3, 903 Equimalt Rd. Ph. G 2462.

21 PERSONAL (Continued)

AT THE BRIDGE STUDIO—CONTRACT. Whitehead system. Empire 5323.

A TURKISH BATH WITH SPECIAL treatment is excellent in reducing weight. Miss Van Becker, 732 Yates. Phone E 7525.

BATHS AND MASSAGE—R. H. BARKER, 401 Campbell Bldg. Phone E 8043.

COINS, STAMPS, MEDALS BOUGHT, sold, exchanged. Belmoral Hotel, Suite 16.

ECZEMA, ITCH, PIMPLES, PSORIASIS, piles, ulcerated legs. Try George Lee's Old Chinese Eczema Remedy. 1501 Government Street.

IF YOUR WATCH DOES NOT GIVE satisfaction, bring it to the "Watch Bench." Mainspring, $1; cleaning, $1. Old gold bought. 1130 Broad St., opp. Spencer's.

LADY, TRAVELING VANCOUVER-Montreal, May 30, offers part expenses to lady in return slight assistance with baby. Apply Mrs. Buchanan, Ganges.

MASSEUSE, C.S.M.M.G. DIP. (ENGland). Debility, rheumatism, constipation. Miss McPherson, 520 Menzies. E 7415.

MADE-TO-MEASURE SUITS, $24 UP. Rankin, Tailor, 734 Pandora Avenue.

MENZIES NURSING & CONVALESCENT Home, 130 Menzies St. Phone Empire 9011.

MASSEUSE, LATE OF BANFF SPRINGS —Specialty: rheumatism, constipation, etc. Hours: 10 a.m. to 4 p.m. E 3914. Beverley Hotel, Yates Street. M. 5179a.

PHONE WARNER STORAGE CO., EMpire 0224, for moving, packing, shipping, storage. Personal attention by Harry Warner, late of Lamb Storage Co.

SHOE REPAIRS WHILE YOU WAIT—Bob Hawkes, "The Home of Fine Shoe Repairs," 816 Trounce Alley.

SPIRELLA FOUNDATION GARMENTS—301 Jones Bldg. E 8311. Hours, 3 to 8.

THE BEST EYES IN THE WORLD CAN easily be made the reverse by persistent strain and abuse. A thorough scientific eye examination is the first step towards safety. See Joseph Rose, optometrist, 1012 Government Street.

WOMEN'S AND CHILDREN'S DRESSES: also plain sewing. Miss Reece, 3080 Washington Avenue.

WYATT'S BETTER BRITISH RAZOR blades at better stores cost no more.

YOUR WEDDING INVITATIONS OR announcements must be correctly printed. We have had long experience and know how.

THE COLONIST (Printing Dept.) 1211 Broad Street

21A HAIRDRESSING

A PERMANENT WAVE OF DISTINCtion, complete, $5; no extra charges for shampooing, etc., and the ends are curly. Fryer's, 740 Fort Street. E 4022.

BY A HARPER METHOD GRADUATE, 807 Belmont House—Shampoo, 50c; scientific scalp treatment, 50c; finger wave, 50c; manicure, 50c; face and neck massage, $1; electrolysis. Garden 8281.

FIRTH BROTHERS' EXCLUSIVE SYSTem of permanent waving positively benefits the hair. $5 full head. 709 Fort St.

HAIRDRESSING, YOUR HOME OR mine; experienced operator. G 7645.

HAIRDRESSING IN YOUR HOME; EXperienced operator. Empire 7503.

HAIRDRESSING IN YOUR HOME — Experienced operator. Phone E 9730.

HAVE YOUR NEXT HAIRCUT DONE by "Donny," Parisian expert. Hair-Craft Beauty Salon, 304 Pembertop Bldg.

SHADOW MARCEL, 35c; HAIRCUT, 35c. Excellent work. Corner Duchess and Fort. E 4829.

THE BON MARCEL BEAUTY PARLOR, 1283 Fairfield Road. Full marcel, 50c, by experienced operators. Phone E 5826.

23 EDUCATIONAL

COACHING FOR JUNE EXAMINATIONS. Special tuition in all subjects in first, second, third grades. Phone E 8367.

CIVIL SERVICE EXAMINATIONS — EXpert coaching. Day school, night school. Sprott-Shaw Business Institute. Phone E 7154.

NEW ERA BUSINESS SCHOOL. Hibben-Bone Bldg. Principal, Mrs. B. C. Kestes. Shorthand, Typewriting, Bookkeeping. SPECIAL PREPARATION FOR FORTHCOMING CIVIL SERVICE EXAM. DAY AND EVENING CLASSES. PHONE G ARDEN 8025.

PRIVATE TUITION GIVEN — PUBLIC and high school subjects. Apply Miss Hilda Lobb, 1720 N. Hampshire Road. Oak Bay.

RADIO ANNOUNCERS EARN LARGE salaries. Polish up your elocution at the B.C. Dramatic School, 633a Fort St. Next term commences April 7.

SPROTT-SHAW BUSINESS INSTITUTE. Affiliated with The Business Educators' Association of Canada. Day students enrolled each Monday. Night students enrolled each Tuesday. Courses: Stenography, Secretarial, Commercial, Preparatory, Civil Service, Radiotelegraphy. Write or call for prospectus. SPROTT-SHAW BUILDING. Phone Empire 7154.

SHORTHAND SCHOOL, 1011 GOVERNment Street. Business subjects, thorough training. J. MacMillan, principal. Phone G arden 4241.

THE ROYAL BUSINESS SCHOOL (OVER Campbell's, 1008 Government Street). Intensive coaching for Civil Service examination being held on Saturday, May 30, commencing on Monday, April 27, individual attention. Phone G 6016.

THE STANDARD SCHOOL OF STENOGRAPHY AND TYPEWRITING. Misses G. M. Dickson and W. G. McLean. Mt. Douglas Block, Oak Bay Junction. Phone G arden 1824.

VICTORIA SCHOOL OF EXPRESSION. MRS. WILFRID ORD, F.T.C.L. 1065 Cook Street. Phone G arden 8625.

24 MUSIC

ATTFIELD—MANDOLIN, BANJO, GUItar. B.C. Academy. Ph. E 3811, E 3383.

BANJO, MANDOLIN, GUITAR AND ALL stringed instruments taught by W. G. Flowerdew, 1118 Broad Street. Phone Empire 4943. Res. phone Empire 9002. Hours 1 to 3 p.m.; Saturday, 8 to 1.

PERCY SCOTT — MANDOLIN, GUITAR, banjo. Teacher's diploma, composer, arranger. 1088 Pendergast. E 2834.

24A PIANO

ROWENA HORSEY SCHOOL OF MODern Music, 1035 Joan Crescent. Phone E 6685.

MISS FOX — PIANO LESSONS IN PUpils' homes, 1140 Burdett. G 3527.

24B VIOLIN

ERNEST SEMPLE STUDIO. E 3811; residence G 7785.

25 DANCING

DOROTHY COX, ASSOCIATE IMPERIAL Society Teachers of Dancing, London, England. All branches of dancing. Studio, Old Collegiate, Burdett Ave.

GABRIELLE STEEDMAN, LATE OF PAVlova and Diaghilef Ballet. Russian Ballet School, 602 Broughton. E 6821.

LATEST BALLROOM STEPS — PRIVATE lessons by appointment. Miss White. E 8313.

VICTORIA STUDIO OF DANCING—ALL the latest in ballet and social. Jose Farrington, Castle Block, Fort Street.

VIOLET FOWKES STUDIO OF STAGE dancing, 1 Mahon Block, 1112 Government Street.

28 DRESSMAKING

CHOKERS, FURS, REMODELED—Moderate charge. Phone G arden 2852.

DRESSMAKING, ALTERATIONS — ALSO lessons in dressmaking. Phone E 5094.

LADIES' AND CHILDREN'S COATS AND dresses. Phone G 7555.

LOOSE COVERS FOR FURNITURE AND car. Dressmaking. Phone Empire 7770.

29 LOST AND FOUND

FOUND—FAIR GENTLEMAN'S GLASSES in Spencer's restaurant, about ten days ago. Loser please call and claim.

FOUND ON DALLAS BEACH, CHILD'S spectacles. Apply Empire 1521.

Double Service in Want Ads

You can telephone your answers as well as your classified advertisements to The Colonist. Readers are often interested in Want Advertisements that do not carry the names or addresses of advertisers, but a Colonist box number. For the accommodation of those readers who find it inconvenient to write an answer, and to serve the advertiser better, we will take replies to Box Numbers over the telephone.

The Colonist service is available from 8 a.m. to 10 p.m., excepting Sundays. Phone Empire 4114.

29 LOST AND FOUND (Continued)

LOST—LADY'S PURSE, BETWEEN CORdove Bay and Shelbourne Street, via Blenkinsop Road, Wednesday afternoon. Reward. Phone G 5750.

LOST—LICENCE PLATE 18-577. FINDER please phone G 5217, in care of Mrs. Jones.

LOST — HEAVY DUTY SPARE TIRE (mounted on rim). Size 30 x 5. Phone G 7131 and receive reward. Canadian Puget Sound Lumber & Timber Company, Ltd.

LOST ON CORNER OF YATES AND Government, gold cuff link. Phone E 1242.

LOST FROM AMPHION ST., PEKINGese bitch, light red color. Phone G 7654.

LOST—WILL THE MAN SEEN PICKING up brown fox fur on Douglas St., between Broughton and Humboldt, at 9 o'clock yesterday morning, phone G 1891? Reward.

LOST — SUNDAY AFTERNOON, APRIL 26, oblong platinum wrist watch, with brown braided leather strap, at foot of Gonzales Hill, near King George Terrace. Good reward. Box 1783, Colonist.

30 TIMBER BROKERS

FOR SALE—1½ MILLION FEET TIMber, close to railroad. More available. Apply 1321 Broad Street.

TIMBER FOR SALE. GIRDWOOD & CO., Pemberton Bldg.

31 MONEY TO LOAN

AGREEMENTS AND MORTGAGES PURchased. Money to loan. Foot & Co., Barristers, Bank Nova Scotia Bldg.

LARGE AND SMALL AMOUNTS—Building loans a specialty. No delay. Brown Bros., 208 Pemberton Building.

MONEY TO LOAN ON FIRST MORTGAGE OVER IMPROVED PROPERTY IN VICTORIA AND DISTRICT.

WISE & CO., LTD. Phone E 7841. 100 Pemberton Bldg.

MONEY TO LOAN ON IMPROVED property at current rates of interest. Heisterman, Forman & Company, 608 View Street. Phone E 4181.

MONEY TO LOAN ON IMPROVED REAL estate at current rate of interest; strictly confidential; quick decisions; reasonable charges. P. R. Brown & Sons, Ltd., 1112 Broad Street. Phone G arden 7171.

$1,500 PRIVATE FUNDS TO LOAN on first mortgage at 6% on dwelling, in Fairfield or Oak Bay preferred. Apply 617 View St.

32 WANTED TO BORROW

MONEY WANTED—WE HAVE FOR disposal some very choice first mortgages of $400, $500, $750, $1,000, $1,500 and $2,000 respectively, at the current rate of interest. If you have idle funds we shall be very pleased to show you our offerings. P. R. Brown & Sons, Ltd., 1112 Broad Street. Phone G arden 7171.

37 MISCELLANEOUS

ALL YOUR TRASH WILL BRING YOU cash, such as rags, bottles, old tools, stoves, furniture, or anything else. We call anywhere and pay best prices. Phone G arden 4752.

LAWN MOWERS SHARPENED, $1; FREE delivery. All work guaranteed. Carver & Son, 738 Fort St. Phone G 2914.

SAWS, ALL KINDS, FILED, SET, gummed, etc. Phone W. Emery, 1587 Gladstone Avenue.

38 TO RENT—MISCELLANEOUS

PIANO FOR RENT. 718 YATES. PHONE G 3021.

TENNIS COURT FOR RENT, 30c PER hour. 1242 Richardson St. Phone E 5435.

WELL-KEPT LAWN TENNIS COURT TO rent. F. Barnes. Phone E 4347.

40 FOR SALE, MISCELLANEOUS

40A BUILDING MATERIALS

THIS WEEK'S LUMBER SPECIALS—2x3 and 2x4 Common Fir Sized..$10.00; 2x6 and 2x8 Common Fir Rough ... 10.00; 1x6 to 1x10 No. 3 Common Shiplap... 10.00; 1x6 to 1x10 Common Fir Boards .... 10.00; 1x4 and 1x6 Common Fir Flooring... 15.00; 1x4 Kiln Dried Fir Flooring..... 18.00; 1x4 and 1x6 Kiln Dried Siding..... 15.00; Cedar Shingles for Sidewalls, per M. 1.50. CANADIAN PUGET SOUND LUMBER & TIMBER CO., LTD. Foot Discovery St. Phone G 7131.

GLASS - TOP GARAGE DOORS, DEliverred, $13; garage sash, $1.25 and $1.50. "Lowest prices on millwork consistent with quality. Obtain our price before letting your sash end door contract. Drysdale Sash & Door Co., Ltd. G 4411.

40C FUEL

100 LBS SACK COAL, Vic. DELIVERED. Phone G arden 8101-8102.

40D FURNITURE

DINER, 6 CHAIRS, $30; PIANO, $100; Chesterfield Suite (mothproof), $110; Radio, 8-tube, electric, $95; Axminster Carpet, 9x9; Linoleum, Square, $10; all new. Apply 3538 Douglas St. Phone E 3377.

SAANICH PLUMBING & HATING CO.— Repairs of all kinds. F. Sutton, Blenkinsop Road. E 4348.

40E MUSICAL INSTRUMENTS

ACCORDEON, $8.50; FLUTE, $10; Schirmer's Vocal Studies, 10c book; sheet music, 5c and 10c; piano studies, 25c. Hicklins, 741 Pandora.

CONN E FLAT ALTO SAXOPHONE—Like new. 190 cash. 203 Beach Drive.

HEINTZMAN PIANO, ALMOST NEW; reasonable price. 1608 Pembroke St.

40F RADIO

A BETTER RADIO SERVICE AT 829 Yates. Dial G 1033 for guaranteed repairs and parts. "We do not sell radios."

AERIALS PUT UP, $3.75, COMPLETE. G. Jacob Aaronson. Phone G 4722.

A GUARANTEED SECOND-HAND OR new electric radio sold on easy terms, or for hire by the week or month. Also tubes tested free by a modern, up-to-date tube tester. Jacob Aaronson, 581 Johnson Street. Phone G 4722.

COME IN AND SEE THE 1931 MAJESTIC radios, $130 and $169; also Philco, Stewart-Warner, Silver Marshall, Westinghouse, Spartan, Radiola, Northern Electric, Mercury, De Forest Crosley, King, Marconi, and others, sold on easy terms. Satisfaction guaranteed. Jacob Aaronson, 581 Johnson Street. Phone G 4722.

YOUR TUBES ARE THE LIFE OF YOUR SET. DROP IN and let us test your tubes free of charge. Our tester will advise you of their efficiency. NEW LOW PRICES. At the RADIO DEPT., DAVID SPENCER, LTD.

EXPERT RADIO SERVICE. ALL TYPES and models of radio sets repaired. Silver-Marshall Service Station; operator E. F. Riddell, 326 Moss St. Empire 2553.

GET A GOOD SECONDHAND RADIO AT a very fair price. All guaranteed. Call and see for yourself. S. Goucher, 755 Yates Street.

SNAP—PADA, ALL-ELECTRIC RADIO; screen-grid and dynamic speaker, cost $565; will sacrifice $175, less for cash; condition like new. Phone E 5574, between 8.30 and 7.30 p.m.

40 FOR SALE, MISCELLANEOUS (Continued)

SATURDAY RADIO SPECIAL—DE FOREst Crosley Console Electric Radio, $75; King Radio, console electric, $75; Silver Marshall electric, sramophone attachment, $75; battery sets, $10. Jacob Aaronson, 581 Johnson Street. Phone G 4722.

SPECIAL BARGAIN EACH WEEK ON A radio—This week, Westinghouse console, nine tubes; regular $315, reduced to $150, on terms. Seven-tube electric radio; regular $204; reduced to $85, on terms. Jacob Aaronson, 581 Johnson St. Phone G 4722.

50 ONLY AT $74.90 — PHILCO BABY Grand Radios, $89.90, less at least allowance of $25 for your old radio or phonograph. $74.90, complete. Terms of course, $2 per week. Philco reputation and our guarantee with every set. H. D. Mainwaring & Co., 615 Fort Street. Phone G 7621.

40B NURSERY STOCK, PLANTS, ETC.

DAHLIAS—MIXED, $1 DOZ.; GLADIOLI, named, 25c up. Perennials, reduced prices. Phone E 6692. A. Stewart, 1250 Tetterall Drive.

40K BICYCLES AND MOTORCYCLES

ANNUAL SALE OF REBUILT BICYCLES, from $12.50 to $25; New C.C.M. bicycles, $25. Victoria Cycle Works, 881 Johnson Street. Phone G 4722.

40L STOVES AND RANGES

BROWN'S DEPENDABLE STOVE STORE, 1942 Pandora. Repairs. Stoves connected. Phone E 0261.

IMPERIAL "A" RANGE WITH WATERfront, white enamel door, thermometer, $35. Carter's Stove Store, 523 Fort Street. E 2511.

RANGES — $2 PER WEEK. Phone Empire 6423. 715 Pandora Ave. Sole agents for Findlay ranges. McClary repairs.

RANGE, SOUTHHALL'S GEM, LIKE NEW, $35. Phone G 7901.

18 GOOD USED RANGES, $20 UP, CASH or terms. B.C. Hardware.

40M GOAT DAIRIES

GOAT'S MILK, DELIVERED DAILY. Blackmore's Goat Dairy, G 3822.

GOATS' MILK SPECIALLY PRODUCED and bottled for infants, invalids and growing children. C. H. Unwin. E 6322.

40X MISCELLANEOUS

AT CROSS' MARKETS, SUPERSPECIALS Thursday. Beef and pork sausage, our own make, 2 lbs., 25c; Swift's Silverleaf lard, 2 packets, 25c; fresh halibut, 18c lb. Buy at Cross' and save.

ACETYLENE WELDING OUTFIT, torch, gauges, hose, welding tips, in perfect condition, $35. Apply 1609 Gladstone Avenue.

A USED QUALITY-BUILT FRIGIDAIRE is better than a cheap new refrigerator. One for sale. Phone E 8418 or G 7161.

BEAUTIFUL FRENCH WILTON RUG, 15 ft. by 11 ft. 2 ins., perfect condition. Phone Empire 0012.

BEATTY ELECTRIC WASHER — FIRSTclass shape. Empire 5196.

BOATS, LADDERS, PARK SWINGS, dog kennels, chicken houses. Jones Bros., 627 Fort St. Phone E 8281, Empire 4925.

BLACK GARDEN LOAM, CLAY, SAND, cinders, gravel, manure, delivered anywhere. Hauling; grading, fencing, etc. Phone G arden 4790.

CLETRAC TRACTOR, 1930, TRACTOR plow, 2-furrow, 14 in.; set of harrows, one dump cart, one large Moffet electric range, one Duplex sweeper and attachments. Apply C. F. Heustock, Saanichton.

CLEAN, RICH, PURE, FRESH MILK from T.B.-tested cows, Grade A licence, guaranteed. Edgewater Dairy Farm. W. W. Sweiman. Phone G 1087.

FOLDING RECLINING CHAIR. The Latest Thing in Deck Chairs. $17. F. JEUNE & BRO., LTD. 570 Johnson St. Phone G 4633.

FOR SALE—CASH REGISTER 5c to $5; $40. 1609 Gladstone Ave.

FENCING, WOVEN WIRE, SPRING price, etc. Buy while prices are low. We will gladly give you estimate of cost on your job. Fences erected or material supplied. Victoria Contracting & Fencing Co., Ltd.

JAMESON'S FLAVORING EXTRACTS are strong and true to flavor. They are made in Victoria under Government supervision. Only the best materials are used. Grocers sell them.

LIME—FRESH UNSLAKED, 6 LBS. FOR 25c. The Steneland Company, Ltd. Phone G 1914 or 640 Fort Street.

MILK — PURE, FRESH, RICH AND clean; guaranteed from T.B. tested cows; grade "A" certificate. W. W. Syetnam, Edgewater Dairy Farm. G 1087.

PRESS CAMERA, 4.5 LENS—A SNAP AT $20. Cost $150. G 8810.

PRISM BINOCULARS—8-POWER, FINE quality, leather case, as new; price $16.50. Responsible party advertising. J. A. Hartley, Ladysmith.

RANGE CASTINGS FOR MOSTLY ALL makes. B.C. Hardware.

RICH JERSEY MILK AND WHIPPING cream delivered daily. G 5564.

SMALL SAFE BY TAYLOR; SIZE: OUTside, 21 x 15 x 17; inside, 16½x10½x12. Cost $140, sacrifice $75. Terms to suit. Phone G 7167.

SCALES—DAYTON CYLINDER COMPUTing, 10 lbs. capacity, finish: perfect condition, $60. A. J. Eaton, Ganges.

STOVES AND RANGES, MANY MAKES. We repair and install coils, waterfronts, parts, boilers, etc. Southgate Stove Exchange, 801 Fort Street. G arden 3961.

WICKER BABY CARRIAGE, LIKE NEW, cost $35; will sell, $10. Phone E 0146.

3 POUNDS OF SCOTCH AND BUDwiser malt, 1 packet hops, 3 lbs. Demerara sugar, 1 yeast cake—all for 80c. Delivered anywhere. Hill's Grocery, Phone G arden 8101.

Estd. 1858. Oldest Adv. Agency in B.C. "Advertising is to business as steam is to machinery" WHEN YOU'RE IN A HURRY FOR: 1. Circular Price Lists. 2. Circular Postcards. 3. Circular Letters. 4. Mimeographing and Multigraphing. 5. Notices of Meetings. 6. Programmes. 7. Ruled forms for office or factory. 8. Newspaper Advertisements. 9. Addressing and Mailing. 10. Personal letters (with name filled in at top, dating, enclosing and the mailing). 11. Copies of Financial Statements and Reports —set in touch with us. Prices will be found reasonable. Stationery and printing supplied when desired. Out-of-town inquiries solicited. NEWTON ADVERTISING AGENCY. Mail and Newspaper Advertising. Multigraph and Mimeograph Circular Letters and Postcards. Addressing. Mailing. Mail Advertising Planned, Printed and Mailed. Suite 1, 604 Fort St. Phone E mpire 2713.

41 WANTED—MISCELLANEOUS

ABSOLUTELY HIGHEST PRICES PAID for secondhand furniture, tools, or anything useful. Also junk of any kind. E 0250. Call anywhere.

ABSOLUTELY HIGHEST PRICES PAID for rags, bottles, tools, stoves, furniture, or anything you wish to dispose of. We call anywhere, any time. G arden 4752.

ALL KINDS JUNK, METAL, BOTTLES, rags, sacks, furniture, tools purchased. Will call promptly. G 6721.

MRS. LEE, 840 JOHNSON, SECONDHAND clothing bought and sold. E 0384.

MRS. JOWITT, 831 FORT, BUYS AND sells high-class secondhand clothing. Wanted: Antiques of all descriptions. E 3443.

ODDY'S, 600 DOUGLAS STREET—WE buy good class furniture, china, silver, old jewelry and brassware. Good prices paid. Phone E mpire 3812.

PHONE G AR

A Mart for Busy Readers—House and Business Property for Sale and Exchange

55 AUTOMOBILES (Continued)

CHEVROLET TOURING $75
FEDERAL 1½-TON $375
OLDSMOBILE "6" TOURING (1923) $60
WALTER B. REVERCOMB
Distributors
Heyes-Anderson Trucks
918 Yates Street Phone G 6421

CARAVAN FOR SALE: FOUR-WHEEL trailer; fully equipped; sleeping accommodation for 4 persons. Apply A. Brashaw, 785 Broughton Street, Victoria. G 3511. Weekdays only.

ELIMINATE YOUR PARKING troubles by having your tires, battery, oil, etc., serviced at Louis Nelson's One-Stop Service Station, opposite B.C. Telephone Pay Office, corner Blanshard and Johnson Streets.

ESSEX DE LUXE 4-DOOR SEDAN, LATE model, perfect condition, $650, terms. Louis Nelson's Garage.

FEDERAL TRUCKS CAMERON MOTOR Co., local distributors. Corner View and Vancouver. Phone E mpire 9022.

FORD COUPE, NOT RUN 3,000 MILES. Good as new, guaranteed, $600; $678, terms. Box 1822, Colonist.

NASH SEDAN "400," 1930, CHEAP FOR quick sale. A1 condition. For appointment phone E 5932, between 9 a.m. and 4 p.m.

PHONE G 7161, OR NIGHT CALLS AS listed in phone book. Thomas Plimley, Ltd., for prompt and reliable towing service.

NOW IS YOUR CHANCE FOR A SNAP IN A USED CAR
CHEVROLET (6) COACH, only $550
CHEVROLET SEDAN, 1927 ..... $450
GRAHAM-PAIGE SEDAN, 1928 ..... $695
PONTIAC SEDAN, 1927, for $545
NASH SEDAN, 1927 ..... $695
FORD TUDOR, 1927 ..... $245
And Many Others to Choose From
$50 AND UP
BEGG MOTOR CO. (1930), LTD.
Yates at Quadra
Used Car Lot—836 Yates
Open Evenings Phone G 1144

A. W. CARTER, LTD.
DEPENDABLE USED CARS
The Kind You Want—Priced to Sell!
More Choice Values
1929 PONTIAC CONVERTIBLE COUPE. Here you have the thrill of an open car for warm sunny days, or the snug comfort of a closed car for a chilly evening.
1929 ESSEX CHALLENGER COUPE. Super-six smoothness, Challenger performance, Essex riding comfort.
1928 ESSEX SUPER-SIX COUPE. Comfort, economy and good looks.
1928 PLYMOUTH FOUR-DOOR SEDAN. Economy, good looks, value.
1929 FORD TUDOR. Nearly new. See it.
931 Yates Street Phone E 5682
Open Evenings Till 9 o'Clock

JAMESON'S USED CARS ARE GUARANTEED
740 Broughton St. Phone G 1161
Our Special for This Week Is a 1927 STUDEBAKER Commander Four-Passenger Victoria Coupe, with new car guarantee. Present value $1,200. Reduced to $795
1924 STUDEBAKER Special Six Tourings: only run 13,000 miles; good as new $345
1926 ESSEX COACH. THIS CAR HAS done small mileage. Original paint. New battery $275
1926 STAR SEDAN. Wonderful buy at $225
LOUIS NELSON'S GARAGE

GUARANTEED USED CARS
We look upon every used car purchaser as a prospective owner of a new car. Naturally we take particular pains to see that he is well pleased with his investment.
1927 ESSEX SUPER-SIX COACH. Has seat covers, very fine Duco finish. Mechanically good. Price $395
1927 OLDSMOBILE COACH, with motor just rebored and new pistons. Runs like new. Seat covers; new Duco $450
1924 DODGE BROTHERS TOURING, a real family car, complete in every respect. Disc wheels, bumpers, etc. $200
Open Evenings
A. E. HUMPHRIES MOTORS, LTD.
Phone E mpire 4431 925 Yates St.
DODGE BROTHERS AND PLYMOUTH

THOMAS PLIMLEY, LTD.
Established 1893
PLIMLEY—
TODAY'S BEST BUY
1927 PONTIAC SEDAN, LANDAU MODEL, completely overhauled, rebored and put in first-class mechanical condition in our own repair shop. Good tires, original finish as new. New car mechanical warranty. TODAY'S BEST BUY $595
OTHER GOOD BUYS
ESSEX SEDAN, 1929 Challenger Model $785
DODGE SEDAN, 1924 ..... $350
DODGE SEDAN, 1922; disc wheels. An exceptional buy $185
MANY OTHERS
"ASK ANY PLIMLEY USED CAR OWNER"
THOMAS PLIMLEY, LTD.
1010 Yates Street Phone G 7181

BUY HERE WITH CONFIDENCE
$625—CHEVROLET SEDAN, 1929
$525—BUICK COACH, 1926
$425—CHEVROLET COACH, 1928
$250—FORD TUDOR, 1927
$225—ESSEX COACH, 1927
$150—STUDEBAKER TOURING, 1926
$125—BUICK TOURING, 1928
$100—BUICK TOURING
THE MOTOR HOUSE (VICTORIA), LTD.
Phone E 1197
Yates and Vancouver Streets

USED CAR SPECIALS
Late Model WHIPPET Four Sedan $495
Late Model FORD Coupe $450
Late Model ESSEX Coupe, like new $650
Late Model CHEVROLET Sedan $450
Every Car Fully Guaranteed
Terms to Suit
THOMAS WEEKS & SONS, LTD.
982 Yates Street

EVE BROS., LTD.—Phone E 4168
Compare Values and Condition of the Used Cars We Have to Offer
GRAHAM-PAIGE COACH, 1929. Fully equipped in every way. A real nice little car and the price is right $475
CHANDLER SEDAN, 1927. This car is just finished being Duoced in a very nice two-tone green. Has had the very best of care by the previous owner. Wonderful value at $475
OLDSMOBILE COACH, 1927. Original finish, equipped with hydraulic snubbers and four-wheel brakes $450
FORD COUPE. This little coupe is in perfect condition throughout, good tires, repainted, and is worth twice as much. $75
GRAHAM-PAIGE ROADSTER, 1929 model 6-18. Has the Graham four-speed transmission. A snappy roadster $495
EVE BROS., LTD.—Fort Street
Distributors GRAHAM Motor Cars and PAIGE Commercial Cars

65 AUTOMOBILES (Continued)

ANOTHER CARLOAD OF NEW OLDSMOBILES ARRIVED TODAY
FOUR-DOOR SEDAN, with Synchro-mesh transmission, complete $1410
We Allow Good Prices on Used Cars
MASTERS MOTOR CO., LTD.
809 Yates Street Phone E 5541

NATIONAL MOTOR COMPANY
USED CAR DEPT.
Guarantee and Service After You Buy
BABY GRAND CHEVROLET ROADSTER, all in good running order $50
1922 FORD TUDOR. This car is in wonderful condition and will make a nice family car for someone $60
1925 STAR TOURING. This is a sport model and a very good buy for the money $195
1927 PONTIAC SEDAN. Good tires, upholstering like new, and a fine running car, only $395
1926 WHIPPET COACH. Tires, upholstering and paint like new, mechanically O.K., only $395
FORD COUPE. All licence included $85
FORD TUDOR, new tires, etc. $135
FORD TUDOR, wonderful condition $225
1926 FEDERAL ONE-TON TRUCK AND BODY $465
FORD DELIVERIES From $50 Up
FORD TOURINGS From $35 Up
Many Others to Choose From
Terms Arranged
NATIONAL MOTOR CO., LTD.
919 Yates Street
Ford Dealers
Open Evenings Phone G arden 8177

GOOD FOR LONG TRIPS AS WELL AS SHORT—H. A. DAVIE, LTD., USED CARS
1930 BUICK ROADSTER. Very smart in appearance and performance; six wire wheels, rumble seat, trunk rack, etc. To drive it is to want it as your own. New car guarantee $1650
1928 BUICK MCLAUGHLIN. Not a finer looking car on the road. Condition exceedingly good in every respect. New car guarantee $1150
OTHERS—FORD, CHEVROLET, STUDEBAKER, GRAHAM-PAIGE, ETC.
H. A. DAVIE, LTD.
Buick and Pontiac Cars
G.M.C. Trucks
"Better Because They're Canadian"
860 Yates Street 851 Johnson Street
Phone G arden 8154

1930 4-DOOR GRAHAM-PAIGE SEDAN, 5790; late '29 Pontiac 4-door sedan, De Luxe model, like new, $685; 1928 Falcon Knight 4-door sedan, A1 shape, $525; 1927 Hudson coach, 1931 licence, in fair condition, $135; 1924 Maxwell coupe, $125; 1928 Reo 3-ton truck, rebuilt, has 4-wheel hydraulic brakes, 4-speed transmission and all new tires, $1,250; Ford sedan, with licence, $35. No finance fees charged for handling. Clarke's Auto Wrecking, 931 View St. Phone E 6041.

1928 NASH SPECIAL SIX FOUR-DOOR Sedan, like new; a gift at $675. Phone G 3171.

1924 ESSEX FOR SALE, CHEAP. Phone E 2667.

6-CYLINDER TRUCK, 1-TON, CLOSED in, in good condition. New licence, will sell cheap. Also Ford sedan, in good condition, cheap. John Orr, 1124 Mason Street.

65B WANTED

LATE MODEL CLOSED CAR, CHEVROLET or Ford preferred. Full particulars and cash price to Box 1784, Colonist.

USED CARS BOUGHT AND EXchanged. Masters Motor Co., Ltd.

WANTED TO BUY—CLOSED CAR, coach type. Must be bargain, on terms. Full details, please. Box 1867, Colonist.

WANTED—LATE MODEL CLOSED CARS for cash. Apply Thomas Plimley, Ltd., 1010 Yates Street.

WILL SWAP TWO BIG CORNER LOTS at Nanaimo for good coupe or roadster. Box 1481, Colonist.

69 BUSINESS OPPORTUNITIES

A PARTMENT BUSINESS, CITY CENTRE. Thirty-two rooms; suites, housekeeping, transients. G 0026.

FOR SALE OR RENT, WITH OPTION of purchase—The Cowichan Bay Inn, fully furnished. Apply C. B. Mains, Duncan, B.C.

FOR SALE—BAKERY BUSINESS, GOING concern; good district. Must sell owing to sickness. Cheap for cash. Box 1808, Colonist.

ILL HEALTH FORCING TO SELL—GROcery and confectionery store; good location; good stock; $800. E 7536.

70 BOATS AND LAUNCHES

NEW LIFEBOAT
BUILT for Sir Princess Louise, passed by steamship inspector for 25 people. SACRIFICE FOR $450
Would make splendid cabin cruiser.
RODD BROS., 355 Corse Rd. W.

CABIN Llaunch, 26 X 8 FT., FULLY equipped. Apply Box 1778, Colonist.

FOR SALE — ONE 21-FOOT MOTOR launch. Box 1768, Colonist.

SAFETY MODEL ROWBOATS, ALL sizes, $30 up. Catalogue on request. Cedar Boat Works, 1016 Powell St., Vancouver, B.C.

WANTED TO BUY—A SECOND-HAND marine clutch, reverse gear. Phone E mpire 4932, between 8 a.m. and 4 p.m.

EASTHOPE ENGINES
WHEN YOU GO DOWN TO THE SEA in your boat you cannot take a chance. No matter whether it be for work or pleasure, you should have an Easthope. They give a never-failing flow of clean, smooth, quiet power. We also manufacture the Easthope Reverse Gear for sure, fast and quiet reversing, and the Easthope Gasoline Stump Puller for clearing land easily, quickly and cheaply.
WALTER ADAMS, Agent
617 Johnson Street Victoria, B.C.

71 BUSINESS DIRECTORY

AUTO RADIATORS AND FENDERS
AUTO RADIATOR, BODY AND FENDER Specialists. Workmanship that cannot be excelled.
BURGESS BROS.
1209 Quadra Street E mpire 8233
BODY, FENDER AND RADIATOR REpairs. Duco painting. J. A. Burchell, 917 Yates. E 5142.

BRICK AND CEMENT
CHIMNEYS, FIREPLACES (SPECIAL designs), cement sidewalks, basement floors. Horspool, 363 Davids. G arden 1843.

BUILDERS AND CARPENTERS
ANYTHING IN BUILDING OR REPAIRS. Phone E mpire 4635. Roofing a specialty. T. Thirkell.

CABINET WORK
JUNCTION CABINET SHOP — REPRODuction and restoration at reasonable prices. Phone E 1842.

DRYGOODS—WHOLESALE
WHOLESALE DRYGOODS — TURNER, Beeton & Co., Ltd., wholesale drygoods importers and manufacturers. Men's furnishings, tents, "Big Horn" Brand Shirts, Overalls. Mail orders attended to.

DYEING AND CLEANING
CITY DYE WORKS—GEO. McCANN, Proprietor. 844 Fort St. Phone G 1631.

EMBOSSED STATIONERY
PRIVATE STATIONERY, EMBOSSED IN any design or color. The Colonist Commercial Printing Dept. G arden 5341.

FLOOR SURFACING
V.I. HARDWOOD FLOOR CO.
758 Fort Street G arden 7314
Victoria's Leading Floor Specialists
Old floors renovated with electric machines
WESTERN FLOOR SURFACING CO.
494 Corse Road E mpire 8918
Laying, Sanding and Finishing
Old Floors a Specialty

71 BUSINESS DIRECTORY (Continued)

HARDWOOD FLOORS
V.I. HARDWOOD FLOOR CO., 758 Fort Street. Phone G 7314. Free estimate on laying and renovating. Electric machines.

LITHOGRAPHING
LITHOGRAPHING — LITHOGRAPHING, engraving and embossing. Nothing too large and nothing too small. Your stationery is your advance agent. Our work is unequaled west of Toronto. The Colonist Printing & Publishing Co., Ltd.

LAWN MOWERS
LAWN MOWERS SHARPENED, COLlected and delivered. Elvins Bros., 1420 Broad Street. Phone E 6662; res. E 7082.

LAWN MOWERS SHARPENED — FREE delivery both ways. $1. Peden Bros., 1410 Douglas Street. G 5611.

MULTIGRAPHING, ETC.
MAILING, ADDRESSING, TYPING. Hollins, 1316 Broad St. E mpire 2152.

ORGANIZATIONS
CLUB'S GENERAL MEETING, THIRD Thursday, 8:00 p.m., Army and Navy Veterans.

PUBLIC STENOGRAPHERS
ETHEL SEYMOUR, 307 CAMPBELL Building, Douglas Street. Phone G arden 2035. Authors' Manuscripts, law and general. Strictly confidential.

PLASTERING
J. ALLEN, PLASTERER — ESTIMATES given on plain or ornamental plastering, cement work, repairing, etc. Phone G arden 7014. 2359 Beach Drive.

PRINTING
WHY SEND YOUR PRINTING ORDERS East, when you can get them done better, quicker and at the same price at The Colonist Printing Department?

RESHINGLING
RESHINGLING — CUT RATE. PHONE E 5012. W. A. V. Robertson & Son.

TYPEWRITERS
REMINGTON PORTABLES SOLD ON terms. Phone for demonstration. Remington Typewriters Ltd., 321 Pemberton Bldg. Dial G 6013.

TAILORS
ENGLISH RIDING BREECHES, RIDING habits. Tom Planer, Arcade Bldg. E mpire 4816.

WOOD
YARD DRY FIR MILLWOOD
$5.50 CORD DELIVERED.
All Dryland millwood, $4.75 cord; cedar blocks, $2.50 cord. Phone G 1813. Night: E 8182. Gleneagle Wood Co.

SHAWNIGAN MILLWOOD CO.
790 Hillside Ave. E 3914
FRESH WATER WOOD, per cord $4.75
ALL STOVE LENGTHS, half cord, $2.50; one cord, $4.75; two cords, $9. Inside blocks, $6. Bone-dry Malahat slab wood, per cord, $6. We have sole agency for Shawnigan Lake wood.
BEST FIR CORDWOOD BLOCKS. CEDAR poles and cedar posts. E 0997.
COOPERAGE WOOD CO. — ALL KINDS of dry land and cooperage wood. G 1941. Night: E 7958.
DRY WOOD, BEFORE 9:5: NOW $4.50 per cord, for 15 days. G 6531.
DRY MALAHAT SLABWOOD — NEVER been in water. $5 per cord. E 9041.
GLENORA DRYLAND WOOD, $5 PER cord; also Malahat seasoned wood, $6 per cord. Rodger, Alpha Street. G 2214; night G 6062.
HAPPY VALLEY DRYLAND MILLWOOD —$4.50 per cord. Phone L. Rochon, G arden 6406.
BARA SINGH WOODYARD
ONE CORD BLOCKS, inside fir, real dry, $7 cord; $3.50 half cord. Dry slab, $3 half cord; $6 cord. Inside fir, $6.50; half cord, $3.25. Best slab, $2.50 half cord; $5 cord, dryland.
Phone E 6442, 7 a.m. to 13 p.m.
SHAWNIGAN, MALAHAT, YOUBOU AND DRYLAND WOOD CO.
MILLWOOD YARD-DRY WOOD
$4.50 — CORD — $5.50
Bark slabwood, easy to split, per cord, $5; inside blocks, $6; all bark, $7; kindling, $8. 2022 Douglas Street. G 6413 day; G 3061 night. All fir wood guaranteed.
BEST WOOD IN TOWN TRY IT
YOUBOU and COWICHAN fresh water wood (all alsas, mixed), $5 per cord. Inside dry, $6 per cord. Phone E mpire 4522 from 7 a.m. to 10 p.m.

72 PROFESSIONAL DIRECTORY

BARRISTERS
POOT & CO.
Barristers, Solicitors, Notaries, Etc. Members of Manitoba and British Columbia Bars. G arden 5541
Bank of Nova Scotia Bldg., Victoria, B.C.

CHIROPODIST
MRS. BARKER, registered, established here since 1912; highly successful in treating corns, bunions, ingrown nails. 206 Campbell Bldg. G arden 1661.

DRUGLESS PRACTITIONERS
MEN'S PROSTATIC DISEASE
Sex weakness, rejuvenation, baldness, women's uterine, menstrual derangements, insomnia, reducing, chronic ailments.
REEVE'S HEALTH CLINIC
142 W. Hastings, Vancouver, B.C.
Hours 10 till 6. Trinity 5803

DENTISTRY
DR. LEWIS HALL AND DR. J. C. FOOTE are associated for the extraction of teeth under gas and oxygen.

NURSING HOMES
"RESTHOLME"—MRS. WOODS, GRADuate. 1424 St. Patrick. Oak Bay. E 4722.
SUNHILL SANITARIUM FOR HEALTH—Montrose Ave. For terms, phone E 5021.

OSTEOPATHIC PHYSICIANS
DR. VERNON B. TAYLOR, REGISTered and licensed. 405-7-9 Belmont Building, phone E mpire 7823.
JANE MONTGOMERY, OSTEOPATHIC physician and surgeon.

PATENT ATTORNEYS
T. I. BOYDEN, M.I.E.E., AUTHORIZED by Canada and U.S. Patent Offices. 70 years' experience. 612 View. E 9025. and at Vancouver.
W. C. WARNER, REGISTERED PATENT attorney, 319 Central Bldg., Victoria.

76 EXCHANGE—REAL ESTATE

BURNABY, B.C. SALE OR EXCHANGE. 1½ acres; nearly new, up-to-date four-roomed bungalow, electric light, gas, bath, toilet, cement basement, furnace. Garage. Good garden, fruits (large and small); poultry house 600 birds. Close car line, near Central Park. Exchange for larger modern house, with acreage, etc., up to 50 acres, good locality and situation anywhere, Vancouver Island preference. P.O. Box 537, New Westminster, B.C.
CHARLES F. EAGLES, REAL ESTATE EXCHANGE SPECIALIST, 626 Sayward Block. All kinds of property to exchange.
WANTED — EXCHANGE $6,000 EQUITY, for modern chicken ranch. What offers? Box 1015, Colonist.

77 LISTINGS CANCELED

REAL ESTATE AGENTS PLEASE NOTE —Property, 2116 Forbes Street, is now off the market.

78 HOUSES FOR SALE

SPECIAL!
ATTRACTIVE FIVE-ROOM BUNGALOW in good location, on pretty garden lot. Open fire, built-in buffet in dining-room, two beds, basement. A bargain at $2,500, terms. Owner will consider automobile as part payment.
ROSEVEAR & GORDON
Phone G 6641 212 Union Bldg.

To Out-of-Town Subscribers

Out-of-town subscribers who wish to answer advertisements in which only the telephone number of the advertiser is given may mail their replies to The Colonist, and The Colonist will communicate such replies to the advertiser.

78 HOUSES FOR SALE (Continued)

ESTABLISHED 1863
A WATERFRONT HOME, OAK BAY
FACING a sandy beach, beautiful location, with lovely views in all directions. It is a new stucco bungalow with the latest conveniences, hot-water heating, built-in bath and shower, combination sink and laundry tub; wired for electric range, hardwood floor in living-room; cedar-lined closets. Garage in basement, with automatic fire sprinkler. Contains five rooms. Just the place for a retired couple. Nice lot, all in garden and fenced. Price is only $5500
QUADRA DISTRICT
NEARLY ONE ACRE and a nice compact little home of six rooms, furnace, all in first-class shape. It is just outside city limits. No rock, all good soil; nice flower garden, fruit trees. The price is right at only $5750
EXCHANGE considered. Owner will take, in part payment, small house in Oak Bay.
BARGAINS IN LOW-PRICE HOUSES
The opportunity exists at the present time to pick up some really good buys. Why delay? Present conditions will not last for ever.
$2000 BUYS a two-story, six-room house, situated on Richmond, south of Fort, with a fine lot, 60 x 135, fruit trees.
$1600 FOR large six-room cottage and nice lot. New roof. Close in on Blanshard.
$1200 FOR old cottage on Work Street. Needs doing up. Offers considered.
$2500—SPLENDID BUY in modern six-room bungalow, Foul Bay district, in very fair shape. We think it the best buy in this district. Reduction for large cash payment.
BUILDER'S CHANCE
LARGE SEVEN-ROOM HOUSE, situated good part of city. Basement, stone and brick foundation, furnace. Would make a good duplex. Going at bargain price of $1400
B.C. LAND & INVESTMENT AGENCY, LTD.
922 Government St. Phone G 4115

EXCHANGE OR SALE
A FULLY MODERN, NEW STUCCO BUNGALOW, full cement basement, furnace, entrance hall, glassed-in porches front and back, sitting-room with open fireplace, Dutch kitchen, breakfast nook, three bedrooms with clothes closets. Garage in basement, cement driveway and paths. Lot 45 x 170, fenced. Owner will consider exchange small house, lot, ranch, or an apartment for sale as part payment; or will accept $3,300 cash; or would sell on very easy terms at an advanced price.
Full Particulars From the Agents
ROBERT GRUBB & CO.
1112 Government Street, Victoria

FAIRFIELD
A NEAT FOUR-ROOMED BUNGALOW, with furnace. Reduced price $2,500.
QUADRA STREET NORTH, near part—Two fine building lots, 64 x 164 each, with oak trees. Bargain price, $750 each.
JOSEPH C. BRIDGMAN
604 Broughton St. Established 1858
Albert Burdon, Real Estate Dept.

ATTRACTIVE NEW STUCCO BUNGALOW, low in Oak Bay, on quiet street, close to car. Four large, bright rooms and dinette. Garage in basement; modern throughout. Owner, Box 1826, Colonist.
A COMFORTABLE HOME, FURNISHED or otherwise, on two large lots; fruit trees, etc. Phone E 4917. A big bargain.

NEAR HIGH SCHOOL
COMFORTABLE six-roomed bungalow, part cement basement; garage; garden lot, bearing fruit trees. A snap at $2,100. Phone E 7941.
DELIGHTFULLY SITUATED AMIDST stately trees, on two lots, tastefully laid out, five-roomed bungalow of attractive design. Numerous fruit trees, excellent kitchen garden. Garage, chicken house. Everything in first-class condition. A real snap, on terms $3000
Substantial reduction for cash or a good cash payment.
BISHOP & WORTHINGTON, LTD.
576 Yates Street Phone E 3241
Open Evenings 7 to 8

FOR SALE — 9-ROOMED BUNGALOW, tennis court, near wharf, Mayne Island. Excellent location for Summer boarders. Owner would take small cottage, Qualicum, part payment. Apply Mrs. Hemming, R.R. 1, Wellington.
FOR SALE — SUPERIOR SIX-ROOMED bungalow, situated at 3046 Washington Ave, Gorge Rd. Price, $5,000. To view, apply owner, H. Craven, 507 Gorge Rd.

A REAL GOOD HOME FOR LESS THAN $4000
FIVE-ROOM STUCCO BUNGALOW with every modern convenience. Reasonable walking distance to the city and beaches. This ad. will not convince you, but five minutes' inspection of the property will prove its extraordinary value to you. If you have $600 cash we can arrange the balance. See this today.
LEIGH REAL ESTATE & BUILDING, LIMITED
208 Jones Bldg. 715 Fort Street
E mpire 9042
Evenings: G arden 3368

FOR SALE—SIX-ROOMED COTTAGE with modern conveniences, situated on the seafront with good beach, beautiful garden, some good fruit trees and small fruit. Very good water supply. Also a well-built bungalow containing four rooms, commanding a grand view, with right of way to the sea. Properties standing in 4½ acres. Price $7,000.
C. WALLICH
Real Estate and Insurance Agent
Cowichan Station, E. & N. Railway

FOR QUICK SALE
$2300
FIVE-ROOMED BUNGALOW, in good district. Close to sea, school and car line. Terms.
LOG HOUSE AND 26 ACRES—PRICE $1000
THIS UNIQUE PROPERTY, situated at a high altitude on the Malahat, easily accessible, would make an ideal Summer home, or is suitable for occupation all year round.
FOUR-ROOM SAANICH BUNGALOW
$850
A BARGAIN in a small house. Good lot. Terms can be arranged.
AUTOMOBILE IN EXCHANGE FOR GOOD LOT
PRACTICALLY NEW BUICK SEDAN. Will trade for good building lot in Oak Bay. Mileage under 6,000.
GILLESPIE, HART & CO., LTD.

HOME—YOURS—WILL BUILD TO SUIT you and arrange easy payments. R. A. Green Lumber Co., 3980 Maple Street.

78 HOUSES FOR SALE (Continued)

JUST OFF OAK BAY AVENUE
A BARGAIN FOR $3500
IN a good residential district, a substantially constructed five-room bungalow, containing entrance hall, large sitting-room with archway leading to dining-room, splendid built-in buffet, maple floors; kitchen with numerous bins and cupboards and a breakfast nook; two good bedrooms and bathroom; concrete basement, wash tubs and furnace, and double garage. Concrete paths. This bungalow has been recently redecorated, inside and outside, is in first-class condition, and can be handled with a small cash payment.
KER & STEPHENSON, LTD.
Real Estate, Insurance and Financial Agents
1205 Government Street
Phone G 4127

HOUSES BUILT ON INSTALMENT PLAN. Modern homes for sale; easy terms. D. H. Bale, contractor, Fort and Stadacona.

CUTE LITTLE PLACE
LOCATED IN FAIRFIELD and only a five-room bungalow with full-size basement, furnace and garage, but so very different from the ordinary type bungalow. It is truly a cute little place, with both porches front and rear glassed in, and the living-room just a dream, with its large open fireplace and built-in bookcases. The whole house is in perfect condition throughout, and the garden! Well, you must just see it, that's all, for no words can describe the rockeries, arbors and shrubs that have been so artistically arranged and which make this little place such a haven for an elderly couple or a dream house for a bride. This could not be duplicated for $3800
THE ROYAL TRUST COMPANY
Real Estate Department
Phone E 4126 After Hours: G 4018

BEST VALUE OFFERED THIS YEAR
Of all our listings, we believe this to be the lowest priced property.
MODERN SIX-ROOM BUNGALOW, in good condition, basement, furnace. Garage. Corner lot. Well located, within 1½-mile circle. Close to bus and street car.
$2100
MEHAREY, ROE & CO., LTD.
624 Fort St., Corner Broad E 1187

TWO BUYS WORTH CONSIDERING
MODERN FIVE-ROOM BUNGALOW ON a 60-ft. lot. In the neighborhood of Oak Bay. This can be purchased on very easy terms. Only $2500
NEW STUCCO FIVE-ROOM, beautifully decorated. Close to sea, car line and beach, with all the latest conveniences. This can be purchased on easy terms. Why buy an old house when the price of this bungalow is only $3750
MEHAREY, ROE & CO., LTD.
624 Fort St., Corner Broad E 1187

OAK BAY—EXECUTORS' SALE, BEAUtiful 6-room residence, choice shrubs and fruit trees, close school, sea and car. Sacrifice $4,000. No agents. E mpire 0013.

FINE DUTCH COLONIAL HOME
PLEASANT SITUATION amongst oak trees. Entrance hall, large living-room with open fireplace, cheerful dining-room, cabinet kitchen, two bathrooms, four bedrooms, hot-water heating. This property will appeal to you. Phone E 7941.

NEAR BEACON HILL PARK
SOLIDLY-BUILT, stucco semi-bungalow of six good-sized rooms, hot-water heating. Owner sacrifices. Phone E 7941.
SPLENDID BUY—$1,800. DANDY FIVE-roomed bungalow, vicinity St. Joseph's Hospital; garage. $450 cash, balance arranged. Box 1860, Colonist.
910 HILLSIDE AVENUE MUST BE SOLD
Price Reduced From $2,500 to $1,500
THIS seven-roomed residence, modern in every respect, with full-size basement, hot-air furnace. Terms: $500 cash and balance at $25 per month.
LINDEN AVENUE
THIS CHOICE RESIDENTIAL SITE, 77 x 110, $850.
OAK BAY MUNICIPALITY
TWO CHOICE RESIDENTIAL LOTS, close to the sea. Reduced from $2,500 to $1,750; or $800 each.
H. G. DALBY & CO., LTD.
634 View Street, Opposite Spencer's

A BEAUTIFUL SEASIDE LOCATION
SITUATE ON CORDOVA BAY BEACH
THERE IS A WELL-BUILT SIX-ROOM home, cement basement, wash tubs; large lot, 200 feet in depth, with fruit trees; a garage and barn, wonderful view. If you want a Summer home, here it is. Owner selling on account of moving to United States, and is disposing of the property at a greatly reduced price. Only $1,650, on terms.
GRANT & HOLDEN
Room 3, 640 Fort St. E 1742

THE BETTER HOME BUILDERS ARE specialists in the art of small home building. 712 Humboldt. Phone E 9244.

CHEAP OAK BAY BUILDING LOTS
WE have a number of excellent building lots, in different parts of Oak Bay, from $350 to $500.
OLIVER, STEWART CLARK & CO., LTD.
640 Fort Street Phone E 5041

TWO WATERFRONT LOTS WITH FIVE-roomed house, boathouse, large lawn and kitchen garden, at View Royal. $4,000; terms or cash. Two waterfront lots, $900 each, cash. Apply Fred Diment, R.M.D. 1, 295 View Royal Avenue.
WANTED — CAR FOR MODERN BUNgalow, 6 rooms, well arranged and in good condition. Full cement basement, 60-foot lot, nicely situated, close to excellent car service. Mortgage, $1,500. Owner will consider late model sedan and some cash for equity.
MEHAREY, ROE & CO., LTD.
624 Fort St., cor. Broad E mpire 1187

$1500 — $150 DOWN, $18 monthly, buys smart four-room bungalow, just one block outside city limits.
$1850 — $250 DOWN, $25 monthly, buys modern five-room house; garage, one acre excellent soil. Special bargain.
ROYAL REALTY COMPANY
136 Pemberton Building
Telephone E 6932

THE HOMESITE YOU HAVE ALWAYS LONGED FOR
LOVELY WATERFRONT
SOUTHERN EXPOSURE
MARVELOUS VIEWS
CLOSE TO CITY
SMALL CASH PAYMENT; LONG TERMS
Phone for appointment to view.
This property is sure to please.
BRANSON INVESTMENT CO., LTD.
Corner View and Broad Streets
Phone G 4181

SEAFRONT PROPERTIES
5-ROOM BUNGALOW — Beautifully laid-out grounds with rose garden, terraces and rockeries; 70 feet sea frontage, good views, warm bathing. Within easy distance from town $4200
6-ROOM BUNGALOW, workshop and garage. Good beach. Nicely laid-out grounds; four miles out, close $3150 to transportation
MARA, JONES & CO., LIMITED
(Established 1862)
1312 Broad Street Phone E 3423

78 HOUSES FOR SALE (Continued)

GOOD VALUE
WITHIN THREE-MILE CIRCLE
SUBSTANTIAL EIGHT-ROOMED RESIDENCE, in first-class condition. Large fine drawing-room with open fireplace; handsome, bright dining-room; four bedrooms with sheets; stairway to attic. Good basement and furnace. House is strongly built, with stone foundation. Garage and outbuildings. Two well-built chicken houses for 1,000 birds, with double floors. Fine grounds of about one acre; fruit trees. Low taxes. Price, on terms $6300
OAK BAY
NICE FIVE-ROOMED BUNGALOW, convenient to beach and car line. Good basement and furnace. Fine lot, $2900 with lane at rear. Price .....
CLOSE IN
FIVE-ROOMED BUNGALOW, in first-class condition. All recently renovated. Rooms are large and well planned, two open fireplaces, basement. Large lot, fruit trees. Low taxes. Price $1,800; or, on terms $2100
GOOD LOTS IN FAVORITE DISTRICTS
GORDON HEAD, Ten-Mile Point and Cadboro Bay. Large lots with fine views. Also waterfront. Prices upwards from $300
TWO LOTS, CLOSE TO UPLANDS PRICE FOR TWO, $1,500
PEMBERTON & SON
625 Fort Street Phone G 8124

NOW, HERE'S A NICE LITTLE PLACE!
SITUATED ON CORNER LOT, in quiet neighborhood, but convenient to bus route and street car line;
—FIVE-ROOM BUNGALOW—
containing all modern conveniences, new McClary furnace and a recently constructed garage.
Everything is in really first-class condition, and we consider it exceptionally good value at only
$2700
At this price, owner would want practically all cash, but would sell on easy terms at a slightly higher figure.
We can thoroughly recommend this listing.
SWINERTON & MUSGRAVE, LTD.
640 Fort Street

SOME GOOD BUYS IN NEW LISTINGS
$1500—On terms. Nice 4-room Bungalow, high ground, just off North Quadra; modern, half-basement. Large lot. A good buy.
$1750—On terms. Mount Tolmie cement basement; garage; garden in city limits, water and phone. A nice little home.
$1200—Modern large four-room Bungalow, Saanich. Low taxes; extra good lot; in A-1 condition.
W. J. GILLILAND & CO.
1303 Douglas Street Phone G 7341

2926 ORILLIA (GORGE PARK)—Good fishing, swimming, boating, tennis courts, school on street; also high school. A home, 7 rooms. E 0934.

$1050
TWO-ROOM PLASTERED COTTAGE
With full cement basement.
ONE-THIRD ACRE GARDEN SOIL
All in lawns, fruit trees and garden. Garage, henhouse, woodshed. Low taxes. Nice location; three-mile circle; bus passes.
ALFRED CARMICHAEL & CO., LTD.
1210 Broad Street G arden 7341

INVESTMENTS WORTH INVESTIGATING
$2500—SIX-ROOM BUNGALOW ON the two-mile circle, all modern. Close to car and school. $300 cash, balance easy terms.
$2500—MR. CONTRACTOR: Here is your opportunity. This eight-room bungalow, very well built, standing on high land, 120 ft. by 120 ft. Only ten minutes' walk to postoffice. Make this into two modern flats and the returns will pay for itself in full within four years.
E. E. HEATH
625 Yates Street E mpire 4041

P. R. BROWN & SONS, LIMITED
$1050—MOUNT TOLMIE DISTRICT—2-room cottage, lath and plastered; cement basement; garage; 3 lots, assorted fruits, logans, etc. Terms, cash $560.
$1100—MT. TOLMIE—Four-room cottage, with splendid garden lot. Full basement. High location. Terms to suit.
$2350—FOUL BAY — FURNISHED—Close to sea; choice location. 6-room bungalow, all on the one floor; basement; attractive garden, etc.
$3500—OAK BAY—¼-acre lot, studded with oak trees; location hard to beat. Seven-room semi-bungalow, built of cement blocks; basement, furnace; garage. Clear title. $300 cash required, balance arranged.
NOTE: LISTINGS OF PROPERTIES FOR EXCHANGE WANTED
P. R. BROWN & SONS, LIMITED
1112 Broad Street Phone G arden 7171

11½ ACRES, GOOD SOIL; 300 FEET lakefront. Nice Summer home and boat landing. This property can be easily subdivided and return a handsome profit. There is also a good bus service. Price $3500
QUARTER-ACRE LOT with 90 feet seafront, beautifully treed, good soil, sloping to water. City light and water laid on. Good road to property. Good bus service. This property is nicely sheltered for your boat. For a quick sale, price $1800
SIX-ROOM HOUSE, in good condition; three-place bathroom, basement, furnace and garage. A gift at $1000
THE BEST TWO-ACRE BUY on the market. All under cultivation, first-class soil. City water laid on. This property is on paved highway, three miles from City Hall. Good bus service. Price $1250
A NICE FOUR-ROOM STUCCO BUNGALOW. Lot 50 x 198, high elevation, good view. Half block off bus service. For quick sale $2000
PACIFIC UNDERWRITERS & BROKERAGE, LTD.
1002 Broad Street Phone E 1022

WHY PAY RENT?
$2100 — $160 CASH, balance $26 monthly, buys six-roomed home, nice basement, garage. Near Jubilee Hospital.
$1500 — $150 CASH, balance $25 monthly, buys six-roomed house, near Parliament Buildings.
Agents for Esquimalt Reverted Lots
VANCOUVER ISLAND REALTY CO.
1239 Broad Street E 6441

CASH—$3200—CASH
BUYS a six-room modern residence on a boulevarded avenue, with garage. Rents monthly at $25. Always rented. Owner says sacrifice.
W.

Vancouver Island News

SALMON FLEET CATCHES GOOD

More Favorable Weather on West Coast—Indians Take Few Seals

UCLULET, April 27.—With more favorable weather conditions, the West Coast salmon fleet report better catches during the past week than they have had so far this season. The fish is still going to the Seattle market, there apparently being no great immediate demand for fresh fish on British Columbia markets. The price went down to 7 cents per pound, against 15 cents and 18 cents last year at this time.

Owing to the fact that, until recently, salmon fishing has been poor, several of the local boats have rigged for halibut and report fair catches. One boat brought in over 1,200 pounds in one day. This also goes to the Seattle market and brings 6 cents and 7 cents per pound dressed.

FEW SEALS TAKEN

Although the local fur buyer here usually handles several hundred sealskins annually, only about forty skins have been brought in so far this season. The price is somewhat lower than it has been in previous seasons, and owing to the bad weather and the fact that by international treaty the Indians must hunt from canoes in the primitive way, they have hesitated to go so far off shore. So far the price has run from $3 to $8 per skin, according to size and quality. With a spell of good sealing weather, however, the Indians may yet bring in as large a catch as usual, and they depend considerably on the sealing for a cash income every Spring.

BUOY REPAIRED

The lifeboat from the Bamfield lifesaving station paid a visit to Uchulet last week in order to repair the light on the harbor buoy, reported to be out for several days. Upon making the repairs, the boat returned immediately to her home port.

Saanich Trade Board Will Meet on Monday

The monthly meeting of the board will be held in Institute Hall, Brentwood Bay, on Monday, May 4, at 8 o'clock in the evening.

ITCHING SKIN
Stop irritation now. Soothe, promote healing and prevent infection with
Dodd's OINTMENT
As far like the finest face creams. Price 50c

60 DELICIOUS RECIPES

HERE is a book that has established cooking reputations for hundreds of housewives. Delicious soups — delectable gravies — 60 different wonderful dishes are described in the Marmite recipe book.

Marmite adds a palate-pleasing zest and flavour to fish, meat, egg and cheese dishes; vegetables, dressings, soups, sauces, savouries, sandwiches . . .

As a healthful beverage Marmite is absolutely delicious.

Marmite is the richest known source of Vitamin B—a pure extract of yeast and fresh vegetables. It contains minerals absolutely essential to health.

MARMITE
A Yeast Food in Palatable Form
We know you will like Marmite. Your grocer will supply you. Or write direct to
MacLaren-Wright Limited,
69 Front Street East, Toronto
and receive 60 Marmite delicious recipes together with a free sample jar of Marmite.

Pageant of West Coast On Saturday

TOFINO, April 29.—Word has been received by the local branch of the Canadian Legion that Robert Macnicol, of Vancouver, provincial secretary, and Tom Barnard, of Nanaimo, first vice-president of the legion in British Columbia, will officially represent the Provincial Command at the ceremony of the burning of the mortgage, to be held in the Memorial Hall here, the local branch's headquarters, on Saturday, May 2. After the ceremony, the members of the branch, assisted by their lady friends, will stage the pageant of the landing of Captain Cook at Friendly Cove, Nootka, in 1778.

Mr. Macnicol and Mr. Barnard will journey to Tofino via Long Beach and Ucluelet.

Man and Wife Escape Flames On Houseboat

LAKE COWICHAN, April 29.—A houseboat, owned by Gus Johnson, was totally destroyed by fire on Saturday afternoon. The occupants, a Finnish couple, barely escaped with their lives. The origin of the fire is unknown, but it is thought that a spark from the chimney ignited the roof. Insurance was carried.

Mountain Climbed At Lake Cowichan

LAKE COWICHAN, April 29.—On Sunday a party of mountaineers scaled the 1,300 feet to the Forestry Lookout on Bald Mountain. There is a good trail all the way, and on a clear day the Vancouver-Victoria boat can be seen on its route between the islands; also a beautiful view of Cowichan Bay and the surrounding country. Mr. Buchanan Simpson, of the Forestry Service, will erect his canvas home and lookout station soon, and take charge of his post for the Summer. Last year some valuable work was done by the observation post in detecting fires and giving their location immediately. Mr. Stenstrom has returned to the Forestry Experimental Station.

Contract Awarded

DUNCAN, April 29.—At a meeting of the North Cowichan Council held here yesterday, a contract was awarded to the General Construction Company to spread asphalt on municipal roads at a cost of 19 1-2 cents per gallon, and to spread the necessary binding material at a cost of 50 cents per cubic yard. The amount appropriated by the council for asphalting was $3,000.

H. M. Ancell was appointed as the municipal fire prevention officer for the current year.

FIRE QUELLED BY FISHERMEN

Flaming Tofino Building Is Saved by Bucket Brigade —No Wind, Luckily

TOFINA, April 29.—The Tofino Machine Shop narrowly escaped destruction by fire on Thursday last, when from a defective blow torch exploding, in an instant one end of the building was a mass of flames. Luckily there was no wind, and being high tide, there was an abundance of water available only a few feet away, and a bucket brigade of willing workers, there happening to be many fishermen on the dock at the time, soon had the blaze in hand. Hilmer Wingen, the owner of the shop, received minor burns, and the damage amounted to about $200. The building is covered by insurance.

With the continued fine weather of the last few weeks, conditions for fishing have been ideal and the West Coast salmon trolling fleet has experienced good fishing at all points. Practically the entire catch of salmon goes to the Seattle market.

J. F. Tait, inspector of fisheries for the Vancouver Island district, with headquarters in Nanaimo, visited the Clayoquot Sound district last week, on board the patrol vessel Malaspina.

Players' Club Makes Hit in Duncan Play

DUNCAN, April 29.—The Players' Club of the University of British Columbia scored another hit before a large audience at the Agricultural Hall last night, when Noel Coward's three-act play, "The Young Idea," was most admirably presented.

Local arrangements were in the hands of the Duncan High School. Miss L. A. Monk provided the orchestra, and local Boy Scouts acted as ushers.

PLAINTIFF WINS

NANAIMO, April 29. — Before Judge Barker, in county court yesterday, the case of Merlo vs. Curran & Stephenson occupied the greater part of the day. Verdict was given for the plaintiff, Peter Merlo, who was suing Curran & Stephenson, logging contractors of Fanny Bay, for payment of balance due for fir piling delivered.

Harrison and McIntyre appeared for the plaintiff, and T. P. Morton for defendant.

SENTENCED TO JAIL

DUNCAN, April 29.—David McCormick, of Vancouver, appeared in court here today, charged with assault on J. Woolford, of Benallock, on Saturday night. He was convicted and sentenced to two months in Oakalla jail. It was alleged that the accused had used a knife with an eight-inch blade in the assault, and in passing sentence, Magistrate J. Maitland-Dougall remarked that the accused was fortunate in not facing a more serious charge. McCormick's wife and four children had been living at Benallock, and the accused had called to see his children with the police early in the day, and had been warned to leave by the afternoon gas car, but had returned at night when the trouble occurred.

Shaughnessy Hospital Patients to Be Guests Of Nanaimo Red Cross

NANAIMO, April 29. — Nanaimo Branch of the Canadian Red Cross Society will entertain the Shaughnessy patients at a picnic here this Summer. The event has been made possible by a donation of $250 from Mrs. J. Miller Brown, who generously gave the same amount last year. Since the receipt of Mrs. Brown's cheque, Malaspina Chapter, I.O.D.E., has announced that it will give a substantial donation towards the necessary 5,000 cigarettes, which leaves the remainder of smokes, ice cream and pop to be secured. The Vancouver Red Cross Society will furnish transportation for the patients, as in former years.

INDOOR BOWLING

NANAIMO, April 29. — On the local bowling alleys last evening, in the playoff series of the Commercial Fivepin League, Ryans were victorious over their rivals, the Lumber Company, by the large margin in pins of 555. The Lumber team was not in its usual form by far, Ryans winning in the six-game series and being declared the champion fivepin trundlers of the district. J. Ryan was high scorer with 312.

He had just stepped aboard the liner at Liverpool when a telegram was handed him. It read: "Heaven keep you from your loving wife."

Elected President Of Big Concern

N. A. HESLER

president and managing director of Enamel & Heating Products, Ltd., well-known Maritime industry. Enamel & Heating Products, Ltd., which manufactures stoves, ranges, furnaces and enameled products of all kinds, is a merger of Charles Fawcett, Limited, of Sackville, N.B., and the Amherst Foundry Co., Ltd., of Amherst, N.S., two old-established Maritime concerns, and the Albion Stove Works, Limited, Victoria, B.C., which was acquired about a year ago. The company's products are distributed and are well known throughout Canada.

Previous to becoming managing director of Enamel & Heating Products, Ltd., Mr. Hesler was associated with the North Bay Heat & Light Company, Canada Cement Co., Ltd., and with the Consumers' Gas Company. He is recognized today as one of the outstanding figures in his field in Canada.

Heads Crystal Garden Hydro Department

HARRY LOWENBORG

under whose expert management the Turkish bath department of the Crystal Garden has just completed a most successful year. Many improvements have been wrought in the facilities for both steam and electrical treatments, and the standard now achieved rivals that of any on the Pacific Coast. Dry and wet steam, salt water and electrical baths are now available at the Crystal Garden, and hundreds have derived vast benefit from the massage treatments which are specialized in under Mr. Lowenborg's management. These treatments are accepted by the medical faculty, many doctors recommending them as an aid in the cure of rheumatism, gout, sciatica and various nervous disabilities.

Mr. Lowenborg, a graduate of the Upsala University, Sweden, holds place among the front rank of specialists in electrical massage and treatment. Among his important appointments on the Continent was that of masseur in the Ulricehamns Sanitarium, Stockholm. He has also held important posts both in Europe and Canada.

Under his direction the hydro department of the Crystal Garden is modern and up-to-date in every respect, being kept in first-class condition at all times, in addition to the high standard of equipment and attendance. Special dressing-rooms are provided for the use of the patrons.

BASEBALL STANDINGS

NATIONAL LEAGUE	W.	L.	Pct.
Chicago	8	3	.727
St. Louis	8	3	.727
Boston	9	4	.692
New York	8	4	.667
Philadelphia	5	6	.455
Pittsburgh	5	8	.385
Brooklyn	2	10	.167
Cincinnati	1	8	.111
AMERICAN LEAGUE			
Cleveland	9	3	.750
Washington	8	5	.615
New York	7	6	.538
Philadelphia	5	5	.500
Detroit	6	7	.462
Chicago	5	6	.455
St. Louis	3	7	.300
Boston	3	7	.300
COAST LEAGUE			
Los Angeles	12	8	.600
Portland	12	9	.571
Sacramento	12	10	.545
Hollywood	12	11	.522
Oakland	9	9	.500
San Francisco	9	11	.450
Mission	10	13	.435
Seattle	9	14	.391

RIO DE JANEIRO, April 29 (AP). Disturbances in San Paulo, coffee capital of the world, yesterday were declared by the Government today to have been "checked without bloodshed."

Disquieting rumors of trouble in this Southern Brazilian city, second largest in Brazil, were met by an official statement of Dr. Afranio do Mello Franco, which said:

"Administrative reforms caused a movement of indiscipline among police quartered at the headquarters in San Paulo.

"The movement, which was not political in character, was promptly checked without bloodshed. Banks and commercial houses are functioning normally."

Helene Madison Ordered to Take Rest by Doctor

VANCOUVER, April 29.—Helene Madison and her Washington Athletic Club teammates will arrive in Vancouver on Friday, but will do no swimming here, according to word received by Percy Norman, of the Vancouver Amateur Swimming Club, sponsors of a projected gala Friday night at the Crystal Pool. Ray Daughters, coach of Miss Madison, telegraphed Mr. Norman to the effect that "doctor's orders" would keep Helene out of action for several weeks after her exhibition in Winnipeg last night, the series of contests during her barnstorming tour having proved too great a strain. Daughters declares he may be able to arrange for a visit here of Miss Madison towards the end of May.

PERKINS REACHES SEMI-FINALS IN GOLF TOURNAMENT

HOT SPRINGS, Va., April 29 (AP).—T. Philip Perkins, of England, former British amateur champion; Winfield Donham, of Montclair, N.J., Washington and Lee University student; Billy Howell, of Richmond, Va., Middle States champion, and E. H. Bottitt, of Hot Springs, won their matches in the Old Dominion golf championship round today.

Perkins and Howell and Donham and Bottitt are paired for the semi-finals tomorrow.

Perkins defeated Fay Ingalls, of the Cascades Club, over whose course they were playing, by a margin of 3 and 2.

It is estimated that there is a $40,000,000 loss yearly through the souring of milk and the development of unpleasant flavors.

Johnny had been given the job of sweeping the snow away from his neighbor's front door. The neighbor came to the door and pressed a coin in his hand. Johnny looked at it. Not a word passed his lips.

"Now, Johnny," said the neighbor, "what should a little boy say when he has been given a penny for sweeping the snow away?"

"Dad says I mustn't use that kind of language," said the boy.

Auction Today
At 1:30 P.M.
In Our Auction Hall
Corner Pandora Avenue and Blanshard Street
Nice Assortment of
Superior FURNITURE
As Previously Advertised
Now on View
McCloy & Co.
Phone E 0022

Sheriff's Sale

Ford Cabriolet, Model 1930

Notice is hereby given that under and by virtue of a warrant of execution issued out of the County Court of Victoria, holden at Victoria, in the action, The Windermere Hotel Company, Limited, plaintiff, and Alex Downing, Victoria, B.C., the defendant, I have seized and taken possession of one Ford Cabriolet, 1930 model, and will offer the same for sale at public auction at my office, Court House, Bastion Street, Victoria, B.C., on Friday, May 1st, 1931, at 10:30 o'clock of the forenoon.

Terms of sale, cash.

H. W. GOGGIN,
Sheriff.

Sheriff's Office, Victoria, B.C., April 28, 1931.

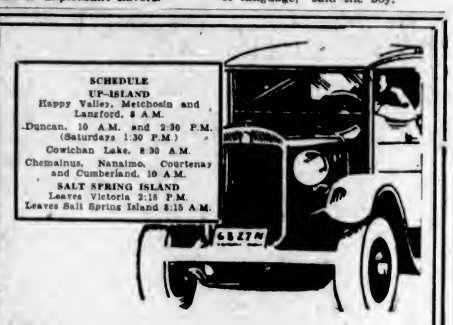

Safe, Prompt and Reliable
No matter what size your load, bulky, awkward or heavy, we are able to handle it.
Smallest package or truck load, each receives the same careful attention.
Island Freight Service, Ltd.
1901 Government Street—Phone G 8188
Duncan—Phone 44 Nanaimo—Phone 1181
Courtenay—Phone 178
Salt Spring—Phone 28T (Toynbee Garage)

At the Present Price
We Know You Can Afford to Buy a
WILSHIRE I-ON-A-CO BELT
Relieves Lumbago, Rheumatism, Neuritis, Sciatica, Etc.
No Shock or Inconvenience
ESTABLISHED 1903 Stewart Williams & Co. AUCTIONEERS PHONE G6713
312 Sayward Bldg. Phone Garden 6713

Burgess Bedtime Stories

The Funny Thing That Reddy Saw

By THORNTON W. BURGESS

Blessed is the married state
Where each doth prove a helpful mate.
—Mrs. Whitetail.

Mrs. Whitetail the Marsh Hawk knows whereof she speaks, for she and Whitetail have been mated for many years and always he has been most attentive and helpful, especially during the worrisome season of home building and family cares. Always he is ready to do his share, to bring materials, relieve her on the nest, help feed the children and even bring food to her. What more could anyone ask?

Reddy Fox, appearing to simply be taking a sun bath on a big flat rock up in the Old Pasture, had also been keeping watch of the Whitetails. Sometimes he would see one and sometimes the other hunting low over the Green Meadows for Meadow Mice or perhaps a Gartersnake or some other small member of the Snake family. Rarely did Reddy see Mr. and Mrs. Whitetail together, and then only for a few minutes at a time. He could tell them apart as far as he could see them, for Mrs. Whitetail is bigger than Whitetail. The fact that usually there was but one to be seen confirmed his suspicions that they had a nest.

"The other is sitting on the eggs," he would mutter. "Now, if I only could see them meet and change places I would have some idea where that nest is."

Patience brings its reward in time. So it happened that one day Reddy saw Whitetail suddenly drop in the grass far away on the Green Meadows. "He has caught a Mouse," thought Reddy. "It must be wonderful to be able to sail over the grass and look right down in it the way those Hawks can, instead of having half the time to guess where a Mouse is and jump for him without seeing him. Hello! He isn't going to eat it there, and it isn't a Mouse, but a bird. I wonder where he is taking it to. He is heading this way."

It was so. Whitetail was flying toward the Old Pasture. As he approached the lower side of the Old Pasture he began to call in a shrill voice that Reddy could hear plainly. He sat up that he might see better.

Whitetail passed above some little trees growing along the edge of the Old Pasture and then began to circle higher in the air, still calling. Almost at once Mrs. Whitetail appeared. Reddy couldn't tell just where she came from, but it was from the ground somewhere back of those trees. Up she went toward Whitetail, who swung around until he was directly over her. Then something dropped. At first Reddy didn't realize what it was. He had just a glimpse of it falling. Mrs. Whitetail turned partly over and caught it in her claws. Then she righted herself and glided down out of sight, while Whitetail swung around in a big circle and headed back for the Green Meadows.

"As I live!" he exclaimed. "Whitefoot dropped that bird purposely"

Then Reddy understood that what he had seen caught by Mrs. Whitetail was that bird that Whitetail had been carrying.

"That was a funny thing," muttered Reddy. "I wonder how old Whitetail happened to drop that bird. Well, his loss was Mrs. Whitetail's gain that time. It certainly is funny that he should drop it after carrying it so far."

Right then the true meaning of what he had seen flashed over him. "As I live," he exclaimed, "Whitetail dropped that bird purposely. That is what he was screaming for. He was telling Mrs. Whitetail to come get it. He brought that food to her to save her the trouble of hunting. And that means that that nest is right down there, near the edge of the Old Pasture, and they have eggs or young. So I was right; they are living in the Old Pasture. It won't take me long to find that nest now."

Reddy was right about the dropping of that bird. It had been done purposely. That happened to be a particularly dainty bit from the Hawk point of view, and Whitetail thought of Mrs. Whitetail and took it to her. He knew that when she heard him she would know that he was bringing her something and would rise to meet him. He had dropped food to her that way many times before. It was like a game. He always delighted in watching her turn and catch his offering in mid-air. It took a lot of skill, but rarely missed.

So Whitetail and Mrs. Whitetail gave away their carefully guarded secret and neither realized it.

The next story: "Craft and Patience Are Rewarded."

SOUND AUCTION and CONTRACT

by WILBUR C. WHITEHEAD
The World's Greatest Authority

Differentiating Between Giving an Assist and Showing a Preference

North: ♠ A K 10 8 3 2 ♥ J ♦ A 9 7 6 4 ♣ 5

West: ♠ 9 6 ♥ 7 6 4 3 ♦ Q 3 2 ♣ K J 8 2

East: ♠ Q 5 ♥ A 10 ♦ J 8 ♣ A Q 10 9 6 4 2

South: ♠ J 7 4 ♥ K Q 9 8 5 2 ♦ K 10 5 ♣ 7

Contract Bidding

	1st Rd.	2nd Rd.	3rd. Rd.
South	Pass	2 ♥	4 ♠
West	Pass	Pass	Pass
North	1 ♠	2 ♦	Pass
East	2 ♣	Pass	Pass

Auction Bidding

	1st Rd.	2nd Rd.	3rd Rd.
South	Pass	3 ♥	3 ♠
West	Pass	Pass	Pass
North	1 ♠	3 ♦	Pass
East	2 ♣	Pass	Pass

Many players seem to think that any time they make a bid in a suit originally bid by partner they are giving an assist. Such is, of course, not always the case. Where original bidder has bid two suits he naturally opens the way for partner to express his preference as to which suit should be the trump. Hence a mere expression of such preference by no means conveys the information that there is any real ability to support the suit for which preference has been shown.

Especially is this true where the original bidder has bid his ranking suit first and partner in order to show a preference is simply required to name the same number of tricks in the higher suit as original bidder by his rebid has named in the second suit.

This point is well exemplified in the above deal where North bid both Spades and Diamonds and where South really has an assist which cannot be shown by a bid of three Spades over North's bid of three Diamonds. After North's bid of Diamonds South must at Contract bid four Spades, for otherwise North could have no means whatever of knowing that South's return to the Spades was in the nature of an assist.

SALIENT POINTS OF THE BIDDING

Contract—South and West pass and North opens the bidding with one Spade. East overcalls with two Clubs and South bids two Hearts, for he has six cards of that suit and one and a half quick tricks in his hand. West passes and North having a singleton Heart bids three Diamonds. East passes and South, whose partner has opened the bidding third hand and subsequently rebid should now bid four Spades instead of three. This concludes the bidding.

Auction—South and West pass and North opens the bidding with one Spade, East bids two Clubs, South two Hearts and West passes. North now shows his two suiter by bidding three Diamonds, which East passes. Although he has no particular preference as between the Spades and Diamonds as long as partner has bid both, South bids three Spades, for there is a better chance of going game in the major suit.

THE PLAY

There is little to the play of the hand. East opens the Ace of Clubs and no matter what he may shift to, North can obtain the lead. Finding the adverse trumps evenly divided, leaving two entries in Dummy, he should play for Dummy's Heart suit rather than his own Diamonds. Since he obtains three discards on Dummy's Hearts he will lose no Diamonds and will make five odd.

Let the Classified Ads Find You a Summer's Pleasure

You have often longed for a power boat, envying others the thrill of this king of sports . . . Now, listed in our Classified Section, No. 70, you will find the very boat you are searching for . . . dependable, smart and within your price, among the many bargains in the "Boats and Launches" column that appears daily.
A Summer Home Is Waiting You . . .
In Classified Section No. 61 you will find the very cottage or homesite to suit you. These offers come through agents and private individuals, reaching you at the time when your mind is tuned to the thought of a holiday by lake or seaside.
No Matter What You Want the Colonist Classified Ads Have It Listed

The Daily Colonist
Classified Ads Department
Phone E4114 or E4115

MARINE and TRANSPORTATION

Shipping Men Ask For Reduction in Suez Canal Rates

Claim Tonnage Charges Too High to Permit Operation With Narrow Margin of Profit Made on Cargoes Transported on High Seas

By A. R. DECKER
(Copyright, 1931, by The Chicago Daily News Foreign Service)

PARIS, April 29.—During the past year British shipowners have led a campaign against the Suez Canal management for a reduction of rates. Shipowners claim that the business depression has so reduced ocean tonnage that drastic measures must be taken or commerce halted entirely.

It is claimed that Suez rates are too high, considering the narrow margin of profit on which merchandise is being transported on the high seas. Levies on ships traversing the canal sometimes total one-eighth of the value of the cargo.

British interests control 40 per cent of the shares of the Suez Canal Company, so it is a quarrel between British shipowners and British shareholders.

The canal administration in answering the charge of exorbitant rates, states that rates now are only slightly higher than before the war. From 1883 to 1914 rates were lowered from $2 per ton to $1.20.

During the war the rate for passing through the canal was raised to $1.60. Beginning with 1920, the policy of rate reduction was resumed, and the rate is now six gold francs and sixty-five centimes, or about $1.25.

During 1929 the Suez Company paid a dividend of $22 per share, and slightly more than $5,000,000 was placed in reserve, as compared to $6,000,000 during 1928. It is considered that the usual liquid reserve of around $40,000,000 could be held intact with an annual reserve allotment of about $2,000,000. This would indicate a possible further reduction in rates.

NEGOTIATION NOT FAVORED

Tugboat Owners Adverse to Signing Agreements—Want Conciliation Board

VANCOUVER, April 29.—According to representatives of the British Columbia Towboat Owners' Association, the negotiations toward a settlement of the strike have come to an end, and the owners are now awaiting the appointing and functioning of a board of conciliation. The petition for such a board was forwarded to Ottawa a week ago, but since then negotiations toward a settlement were reopened. Slight concessions were granted at the different meetings, but the owners are firmly determined, apparently, against negotiations with the Canadian Merchant Service Guild, and signing agreements.

It is reported that at least six tugboats, from which masters and mates walked when the strike started on April 21, are now back in commission. Some of them are commanded by owners, or executives of the operating companies.

SOUTHERN PLANE HERE YESTERDAY

Party From Los Angeles Arrived During Morning at Local Airfield

The Lansdowne airfield has been coming in for its share of tourist traffic lately, three planes having landed there this week. Yesterday morning, at 10:45, a trimotored plane from Los Angeles paid a visit to the city. Bob Riddell, pilot, and Ed Binger brought it up from the South and, after stopping at Tacoma to take aboard William Gardner, Clifford Langhorne and John Olsen, all of that city, flew on to Victoria.

After being cleared by the customs and immigration officials here, the party left for Vancouver at 11:15. They plan to stay in the Mainland city for a day or two before flying back to the States. The plane that the party came up in was a six-place, trimotor Ogden Osprey. Its three four-cylinder vertical air-cooled American Cirrus engines have a total horsepower of 270, and give the plane a cruising speed of 105 miles per hour.

WAS WELL-KNOWN MASTER MARINER

Captain Matthews, Latterly Employed by Whaling Company, Passed Yesterday

In the employ of the Consolidated Whaling Company in various capacities, formerly as a master of whaling craft and latterly employed on the company's wharf on Bay Street, Capt. James Robert Matthews, well known among old-time sealers and whalers, passed away at the family residence, 405 John Street, early yesterday morning.

Captain Matthews was born in Newfoundland in 1857. He came to Victoria over twenty years ago, and for some years engaged in the sealing industry, after which he turned to whaling. He is survived by Mrs. Matthews, one son and six daughters, William Matthews, Dartmouth, N.S.; Mrs. L. McLennan, at home; Mrs. W. McCracken, London, Ont.; Mrs. T. P. McKenzie, Sydney, N.S.; Mrs. A. J. McBeth and Mrs. K. B. Stewart, Winnipeg, and Mrs. D. M. Stewart, Vancouver.

The remains are reposing at McCall Brothers' Funeral Home on Johnson Street, from where the funeral will take place on Saturday afternoon, at 2:30 o'clock, Rev. George Pringle officiating.

Yukon and Atlin Mails

Close 1:15 p.m., April 6, 16, 27, May 7 (via Vancouver).
Close 11:15 p.m., April 1 and 13 (via Seattle).
Close 3:15 p.m., April 8, 10, 22, 24 (via Seattle).

A motor cop can always tell you a lot about driving your car. Silence is the victory of mind over mutter.

Aviator Reaches Batavia With Air Mail for England

BATAVIA, Java, April 29 (AP).—Wing Commander Charles Kingsford-Smith, flying the Australia-to-England air mail in his plane, the Southern Cross, arrived here at 2:10 o'clock this afternoon from Sourabaya, where soldiers yesterday helped to extricate the machine when it stuck in the mud as he was taking off.

AORANGI OUT FOR SYDNEY

Japanese Ship Berths From Orient With Passengers and Cargo

EXCURSION VESSEL BOUND FOR MEXICO

With a light passenger list, the Canadian-Australian liner Aorangi arrived alongside Rithet Piers at 6 o'clock on her way to Sydney by way of Honolulu, Suva and Auckland. After embarking Victoria passengers and mail, she cleared for Honolulu, her first port of call, at 8 o'clock. On her arrival at Sydney, the Aorangi will be drydocked for general overhaul, and will miss one voyage to the North Pacific, her place being taken by the liner Monowai.

From Japanese ports, the Nippon Yusen Kaisha liner Ss. Shidzuoka Maru berthed at Ogden Point Piers at 8 o'clock last night, and after disembarking passengers and discharging local freight, proceeded to Seattle at 10 o'clock. For Victoria, the Shidzuoka had five tourist class and two steerage passengers, fifty tons of cargo, eight bags of air mail and forty-seven bags of ordinary mail.

Arriving at Rithet Piers shortly after 10 o'clock last night, the Pacific Steamship Company's liner Ss. Dorothy Alexander sailed south with a shipload of excursionists bound for cities on the Pacific Coast of Old Mexico, leaving port at midnight.

PRINCESS KATHLEEN AT GOVERNMENT DOCK

For annual overhaul, the Ss. Princess Kathleen, of the B. C. Coast Service fleet, is at present in the Government drydock at Esquimalt. Yarrows, Limited, are doing the work on the ship, and expect to float her out today. On May 4, she will run on the night service between Victoria and Vancouver, relieving the Ss. Princess Elizabeth for a brief time, when she will go on the triangle service, taking the place of the Ss. Princess Charlotte, which will undergo overhaul in readiness for the Alaska tourist season.

The Ss. Princess Maquinna arrived at the Belleville Street piers of the B.C. Coast Service at 9 o'clock yesterday morning from West Coast points and after leaving local passengers and freight, continued to Vancouver.

PRINCE ROBERT AT MANZANILLO, MEXICO

The Canadian National Ss. Prince Robert completed three-quarters of the distance of her Halifax-Panama-Victoria cruise yesterday, by arriving at Manzanillo, Mexico. Her passengers went ashore there last evening and are due to continue their voyage today. San Francisco is the next port of call for the Prince Robert. On May 7 she will reach Victoria, and the following day she will dock at Vancouver. Her passengers will then entrain for their various destinations in Canada and the United States, completing the unusual Canadian National loop tour by sea and land around and across the continent.

Gulf Islands Service

(Effective May 1, 1931)

GANGES, SALT SPRING ISLAND, MAYNE, PENDER ISLAND, FORT WASHINGTON, GALIANO

Mails close 11:15 p.m., Sunday, Wednesday and Friday; 10 a.m., Tuesday.
Mails due 3:30 p.m., Monday; 7:15 a.m., Sunday, Wednesday and Friday.

BEAVER POINT, FULFORD HARBOR

Mails close 10 a.m., Tuesday; 11:15 p.m., Wednesday and Friday.
Mails due 7:15 a.m., Sunday, Wednesday and Friday.

SATURNA, SOUTH PENDER

Mails close 10 a.m., Tuesday; 11:15 p.m., Wednesday.
Mails due 7:15 a.m., Wednesday and Friday.

MUSGRAVE

Mails close 11:15 p.m., Wednesday and Friday.
Mails due 7:15 a.m., Sunday and Friday.

NORTH GALIANO

Mails close 11:15 p.m., Sunday.
Mails due 7:15 a.m., Wednesday.

Sir Hubert Tests Radio

SIR Hubert Wilkins, in a demonstration aboard the submarine Nautilus, which is to voyage to the North Pole, at the New York Engineering Company shipyards, Yonkers, N.Y., used for the first time the radio facilities aboard the undersea craft. The submarine is equipped with a 400-watt transmitter, licensed to use broadcasting channels between 375 and 17,780 kilometers.

Ocean and Coastwise Movements

Vessel Movements

SEATTLE, April 29.—Arrived: Steel Inventor, Ipswich, New York; Emidio, Admiral Sebree, Cadaretta, Brookdale, Los Angeles; Windrush, Port Angeles; Eldorado, Sound ports; Albion Star, Mexican, Tacoma; Benjamin Franklin, Oslo; Doylestown, Dorothy Alexander, Sound ports; Kewanee, Avon. Sailed: Benjamin Franklin, Vancouver; Yellowstone, El Cedro, San Francisco; Doylestown, Admiral Sebree, Los Angeles; Brookdale, Sound ports; San Francisco, Hamburg; Hiye Maru, Hongkong; Cadaretta, Tacoma; Dorothy Alexander, Masatlan, Svendrott, Chile, Peru; Point Palmas, New Orleans; Willifaro, Baltimore; Kewanee, Avon; Admiral Evans, Alaska.

TACOMA, April 29.—Arrived: Corneville, Calcutta; San Diego, Los Angeles; Everett, Seattle; Shohei Maru, Osaka; San Francisco, Hamburg. Sailed: Mexican, Boston; San Diego, Cascade, Eldorado, Los Angeles; Benjamin Franklin, Oslo; Albion Star, Glasgow.

PORTLAND, April 29.—Arrived: Ms. Silverbelle, Calcutta; Captain A. F. Lucas, Los Angeles; Admiral Halstead, Tacoma; Pennsylvanian, Boston. Sailed: Ms. Hindanger, Buenos Aires; New York, Manila.

SAN FRANCISCO, April 29.—Arrived: La Perlatma, Aberdeen; Admiral Nulton, Admiral Dewey, San Pedro; Tiverton, Portland. Sailed: Herman F. Whiton, Portland; Blue Boy, Emma Alexander, Dorothy Wintermote, San Pedro; Alaskan, New York; Bullaren, Seattle; Surinams, Cristobal; Stanwood, Portland.

ARRIVED

PHILADELPHIA, April 29.—Lillian Luckenbach, San Francisco.

LONDON, April 29.—Gisla, Vancouver; Quebec City, San Francisco.

CALCUTTA, April 29.—Silver Beech, San Francisco.

SINGAPORE, April 27.—Japanese Prince, San Pedro.

BREMEN, April 26.—Portland, San Francisco.

DUNKIRK, April 26.—Oregon, San Francisco.

SAILED

NEW YORK, April 29.—Navadan, San Francisco; Comet, San Pedro.

TAMPA, April 29.—Atlantic Sun, San Pedro.

PHILADELPHIA, April 29.—Cheida, San Pedro.

PANAMA CANAL, April 28.—Passed, bound west: Brynie, Oslo for Pacific ports; Buchanness, Galveston for Pacific ports; Texas, New York for San Francisco; Zelandic, London for Pacific ports.

Weather Report

ESTEVAN — Overcast, fog; southeast, fresh; 29.93; 53; sea smooth.

PACHENA—Overcast; southeast, light; 30.00; 54; light swell.

CARMANAH—Overcast; calm; 29.92; light swell.

CAPE BEALE — Overcast, hazy; east, light; 29.93; sea smooth.

SWIFTSURE — Hazy; southeast, light; 30.04; 56; sea smooth.

Wireless Report

(Estevan, 8 p.m., unless otherwise stated)

ALBERTOLITE—San Pedro for Vancouver, 218 miles from Vancouver.

TACOMA—Bound Vancouver, 850 miles from Vancouver.

SUEVIER — Bound Vancouver, passed Swiftsure 8 p.m.

BEN CLEUCH—Bound Vancouver, 800 miles from Vancouver at noon.

ESTE—Bound Vancouver, 600 miles from Vancouver at noon.

WASHINGTON—Portland for San Francisco, 280 miles from San Francisco.

DRAMATIST—Bound Los Angeles, 143 miles from Los Angeles.

MERCIER—Bound San Francisco, passed Cape Mendocino 7:30 p.m.

Shipping Calendar

TO ARRIVE

EMPRESS OF RUSSIA — Philippine Islands, China and Japan, April 4.

LOCH GOIL—United Kingdom, April 10.

PACIFIC EXPORTER—United Kingdom, April 13.

PRESIDENT JACKSON — Philippine Islands, China and Japan, April 17.

EMPRESS OF JAPAN—Philippine Islands, China and Japan, April 17.

AORANGI—Sydney, Auckland, Suva and Honolulu, April 24.

DRECHTDYK — United Kingdom and Continent, April 25.

PACIFIC PIONEER — United Kingdom, April 27.

EMPRESS OF ASIA—Philippine Islands, China and Japan, April 27.

PRESIDENT CLEVELAND — Philippine Islands, China and Japan, April 27.

TO DEPART

NIAGARA—Honolulu, Suva, Auckland and Sydney, April 1.

PRESIDENT LINCOLN — Japan, China and Philippine Islands, April 4.

YOKOHAMA MARU—Japan and China, April 15.

PRESIDENT MADISON—Japan, China and Philippine Islands, April 18.

EMPRESS OF JAPAN—Hawaii, Japan, China and Philippine Islands, April 26.

AORANGI—Honolulu, Suva, Auckland and Sydney, April 29.

Transpacific Mails

CHINA AND JAPAN
MAY, 1931

PRESIDENT TAFT—Mails close 4 p.m., May 2. Due at Yokohama May 15; Shanghai, May 19; Hongkong, May 23.

EMPRESS OF ASIA—Mails close 4 p.m., May 9. Due at Yokohama May 20; Shanghai, May 24; Hongkong, May 27.

PRESIDENT JEFFERSON—Mails close 4 p.m., May 16. Due at Yokohama May 29; Shanghai, June 2; Hongkong, June 5.

*EMPRESS OF CANADA—Mails close 4 p.m., May 23. Due at Yokohama June 6; Shanghai, June 9; Hongkong, June 12.

†HEIAN MARU (via Vancouver)—Mails close 11:15 p.m., May 27. Due at Yokohama June 10.

PRESIDENT LINCOLN—Mails close 4 p.m., May 30. Due at Yokohama June 12; Shanghai, June 16; Hongkong, June 19.

†PARIS MARU (via Seattle)—Mails close 3:15 p.m., May 31. Due at Yokohama June 16.

*Carries mail for Honolulu.
†Carries mail for Japan only.

AUSTRALIA AND NEW ZEALAND

MAKURA (via San Francisco)—Mails close 11:15 p.m., May 10. Due at Wellington June 1; Sydney, June 6.

†VENTURA (via San Francisco)—Mails close 11:15 p.m., May 18. Due at Sydney June 11.

NIAGARA—Mails close 3 p.m., May 27. Due at Auckland June 15; Sydney, June 20.

†Mail for Australia and Fiji only.

British Mails

SS. AQUITANIA (via New York)—Mails close 3:15 p.m., April 30.

SS. MONTCALM—Mails close 1:15 p.m., May 1.

SS. MAJESTIC (via New York)—Mails close 3:15 p.m., May 2.

SS. LAURENTIC—Mails close 1:15 p.m., May 3.

SS. LEVIATHAN (via New York)—Mails close 3:15 p.m., May 3.

Mail intended for transmission via New York must be so marked. When forwarded by air over United States lines, mail sent via New York can be posted two days later than the dates indicated above.

BRITISH WEST INDIES GENERALLY

Mails close 1:15 p.m., May 1.

JAMAICA

Mails close 1:15 p.m., May 3.

Australia and New Zealand

NIAGARA—Close April 1, 5 p.m. Arrive at Auckland, April 20; Sydney, April 25.

*SIERRA (via San Francisco) — Close April 6, 11:15 p.m. Arrive at Sydney, April 30.

MONOWAI (via San Francisco)—Close April 13, 11:15 p.m. Arrive at Auckland, May 4; Sydney, May 9.

*SONOMA (via San Francisco). — Close April 27, 11:15 p.m. Arrive at Sydney, April 21.

AORANGI—Close April 29, 5 p.m. Arrive at Sydney, May 29.

*Mail for Australia only.

Canadian Air Mail Service

Mails close, Victoria, 11:15 p.m., Monday.
Leave Calgary 9:00 p.m., Wednesday.
Arrive Lethbridge 10:05 p.m., Wednesday.
Arrive Medicine Hat 11:25 p.m., Wednesday.
Arrive Moose Jaw 1:55 a.m., Thursday.
Arrive Regina 3:40 a.m., Thursday.
Arrive Saskatoon 11:00 a.m., Thursday.
Arrive Winnipeg 7:00 a.m., Thursday.
Service is daily, including Sunday.
Correspondence sent by steamer and train all the way, closing at Victoria 11:15 p.m., Monday, reaches Winnipeg 5 p.m., Thursday, too late for delivery that day.

Queen Charlotte Islands

VIA VANCOUVER—Mails close 11:15 p.m., May 8, 22.

VIA PRINCE RUPERT—Mails close 1:15 p.m., April 30, May 14, 28.

Mails due 7 a.m., May 3, 8, 17, 22, 31; June 5.

Grain Shipments Well in Advance of Last Season

VANCOUVER, April 29 (CP).—Ships are in port today to load 1,959,999 bushels of wheat, and bookings to the end of May call for 3,995,333 bushels additional. June bookings, only partially disclosed and incomplete, are already 1,829,333 bushels.

Exports to date this season are 56,326,876. At this time last season the total was 38,204,964 bushels. During the past week the actual movement was very light, with only 679,701 bushels shipped.

Elevator stocks today totaled 13,484,825 bushels, with 2,412,000 bushels on cars in terminals or en route.

Control Fire on Passenger Ship Liverpool Bound

PERTH, West Australia, April 29 (AP).—A fire in the forward bunkers of the Aberdeen steamer Demosthenes was reported under control tonight in a wireless from the master, who gave his position as 950 miles west of Fremantle. The 11,223-ton vessel, carrying passengers and cargo, sailed from Fremantle last Saturday. She was on her way from Brisbane to Liverpool.

EAT OYSTER SUREST WAY

Will Have No Chance to Submerge Humanity if Disposed of

MATTER IS WORRYING AMERICAN SCIENTIST

"If only 1 per cent of the eggs laid by oysters hatched out, the multiplication of that shellfish would be so rapid that in fifty years the species would people the sea so densely that oceans would overflow and in another fifty years from that the earth would be submerged."

This is the opinion of an American scientist, Mr. Arnoldson, who recently arrived in Paris to tell Europe about the danger. His alarming prediction is based on an experiment carried out in America, in which a number of female oysters were put in a vase filled with sea water. It was found that each oyster laid 11,000,000 eggs at a time. As the female lays seven times a season, the reproductive capacity is considerable.

Fortunately, in the natural condition, only one egg in a million hatches out. This enables the population of the ocean to be kept down to a practical limit. The fact remains, however, that an improvement of natal statistics among oysters would create a serious risk of a second flood. The American scientist considers this situation so serious that he has written a paper which was presented at the Academie des Sciences.

FAMOUS FLYER HAS TORONTO GUESSING

TORONTO, April 29 (CP).—Bert Hinkler, skilled Australian flyer, who set the first record for the London-Australia flight in a light machine in 1928, is now at a local airport here, and much conjecturing as to his immediate plans is done by local airmen.

Interviewed by a local newspaper, Hinkler did not deny that he was going somewhere, but refused to discuss the matter of a flight. It is believed, however, that he will suddenly decide to fly to South America, thence across the South Atlantic, or perhaps fly to Australia via Vancouver. A North Atlantic hop via the northern route is also suggested as a possibility.

Swedish Aviator Will Search for British Scientist

Plane Left Malmo on First Leg of Flight to Greenland — Is Well Equipped to Meet All Conditions

MALO, Sweden, April 29 (AP).—Captain Allan Ahrenberg, the Swedish aviator, took off at noon today on a flight to Greenland to search for Austin Courtaul, the British scientist, who is lost there.

Ahrenberg set his course for Bergen, Norway, where he hoped to arrive this evening. With him were Wireless Operator Lund and Mechanic Oal. He planned to fly from Bergen to Rekjavik, Iceland, and thence to Angmagsalik, Greenland. The party intended to get away earlier, but was prevented by fog.

The plane is a Junkers F-13 four-seater. It has been especially equipped for the flight with a new propeller, new radio apparatus, blind flying instruments and an illumination plant for landing in the dark. It also carries a set of landing skis for one of the expedition's disabled planes.

BARGAIN FARES FOR TRAVELERS

Round trip railroad fares of approximately one cent a mile over most of the Western United States on May 8 and 9 with a return limit of May 14 were announced jointly today by the Chicago, Milwaukee, St. Paul & Pacific Railroad; Great Northern Railway; Northern Pacific Railway; Spokane, Portland & Seattle Railway, and Union Pacific System.

The bargain fares, which are the most widespread yet announced, will apply between all points in Washington, Oregon, California, Idaho, Nevada, Utah, Arizona, and Montana (west of and including Butte and Havre), Wyoming (west of and including Granger), and to some points in British Columbia and New Mexico.

Passengers traveling at the cent-a-mile fares may occupy Pullmans and parlor cars upon the payment of the usual charges for these accommodations. One hundred and fifty pounds of baggage will be allowed and children may travel at half fare.

Scenic MOTOR TOURS in the Redwood Empire of HUMBOLDT COUNTY CALIFORNIA
described in detail with route maps, in the illustrated leaflet "8 Days in and Around Eureka."
Send for it.
Humboldt County Board of Trade
Eureka, California

Prosperity Fact on Humboldt County: Range conditions are excellent for CATTLE-RAISING. Write for details.

CANADIAN PACIFIC
TRIANGLE SERVICE
Victoria - Vancouver - Seattle

Lv. Victoria - 2.00 p.m.-12 Mid't
Ar. Vancouver 6.30 p.m. 7 a.m.
Lv. Vancouver 10.30 a.m.-12 Mid't
Ar. Victoria - 3.00 p.m.-7 a.m.

Also direct night service between Vancouver and Seattle

Lv. Victoria - - - - - - 3.45 p.m.
Ar. Seattle - - - - - - 8.30 p.m.
Lv. Seattle - - - - - - 9.00 a.m.
Ar. Victoria - - - - - - 1.15 p.m.

CANADIAN PACIFIC
CANADA'S GREATEST STEAMSHIPS
Empress of Britain 42,000 Tons are Empress of Japan 26,000 Tons

FROM MONTREAL
To Glasgow-Belfast-Liverpool
May 9, June 5.....Duchess of Bedford
*May 15.....Minnedosa
May 22.....Duchess of Richmond
*May 30, *June 27.....Melita
*Not calling at Liverpool

To Liverpool
*May 15.....Duchess of York
May 29.....Duchess of Atholl
*Including call at Greenock-Belfast

To Havre-London-Antwerp
May 7.....Montcalm
May 21.....Montrose

FROM QUEBEC
To Cherbourg-Southampton
May 23, June 13.....Empress of France
May 30, June 20.....Empress of Australia
June 6, June 27.....Empress of Britain

FROM VANCOUVER AND VICTORIA
To Hawaii-Japan-China-Philippines
LOW ROUND TRIP FARES TO ORIENT

Apply to Agents everywhere, or
J. J. FORSTER
Steamship General Passenger Agent
C.P.R. Station Vancouver
L. D. CHETHAM
1102 Government Street Victoria, B.C.

AUSTRALIA NEW ZEALAND
via HONOLULU and SUVA
The new and well-appointed passenger liners sail from Vancouver, B.C., and Victoria, B.C.
"Aorangi".....April 29
"Monowai".....June 24
"Niagara".....May 27, July 22
For fares, etc., apply to all Railway and Steamship Agents, or to the Canadian-Australasian Line, 999 West Hastings St., Vancouver, B.C.

MILL BAY FERRY
WINTER SCHEDULE

Lv. Brentwood	Lv. Mill Bay
9:15 A.M.	10:15 A.M.
11:00 A.M.	11:45 A.M.
12:15 P.M.	1:00 P.M.
2:00 P.M.	2:45 P.M.
3:15 P.M.	4:00 P.M.
5:00 P.M.	5:45 P.M.

Quickest and Cheapest Route for Up-Island Points; 35 Minutes Ferry Crossing; 35 Minutes Victoria to Brentwood Over a Paved Road

UNION STEAMSHIPS, LTD.
To All B.C. Coast Points
Prince Rupert, Stewart, Anyox, Etc. New Steamers
GEO. McGREGOR, Agent
1 Belmont Bldg. Garden 7822

"GP" Tires are Custom-Built
Quality—Not Mass Production
It's not how fast we build tires, or how many we can make in a day. It's the extra time we take to build them right, and the extra material we put into them that makes them perfect. That's why "GP" Tires last longer. With us it's quality—not mass production. Every tire is custom-built. And they cost no more.
"Built Better to Wear Better"
Gutta Percha & Rubber, Limited
TORONTO, CANADA
100% Canadian

GUTTA PERCHA TIRES
GUM CUSHIONED

GULF ISLANDS FERRY Co., LTD.
Salt Spring Island Service
WINTER SCHEDULE
FERRY MS. "CY PECK"
DAILY SERVICE
Leave Fulford Harbor .....8:15 A.M. 3:00 P.M.
Leave Swartz Bay .....9:30 A.M. 4:15 P.M.
Subject to Change Without Notice
FERRY TARIFF
Passengers ..... 25c One Way; 50c Return
Automobiles ..... 75c to $1.50, According to Weight
Trucks ..... $1.25 to $2.00, According to Size
DRIVERS FREE

SHERLOCK HOLMES—The Reigate Puzzle

Holmes Himself Again

By Sir Arthur Conan Doyle

KRAZY KAT

POLLY AND HER PALS

History Repeats Itself

By Cliff Sterrett

TILLIE THE TOILER

Both Can't Be Right

By Westover

DIFFICULT DECISIONS

By GLUYAS WILLIAMS

DIXIE DUGAN

A Detective Detected

By J. P. McEvoy and J. H. Striebe

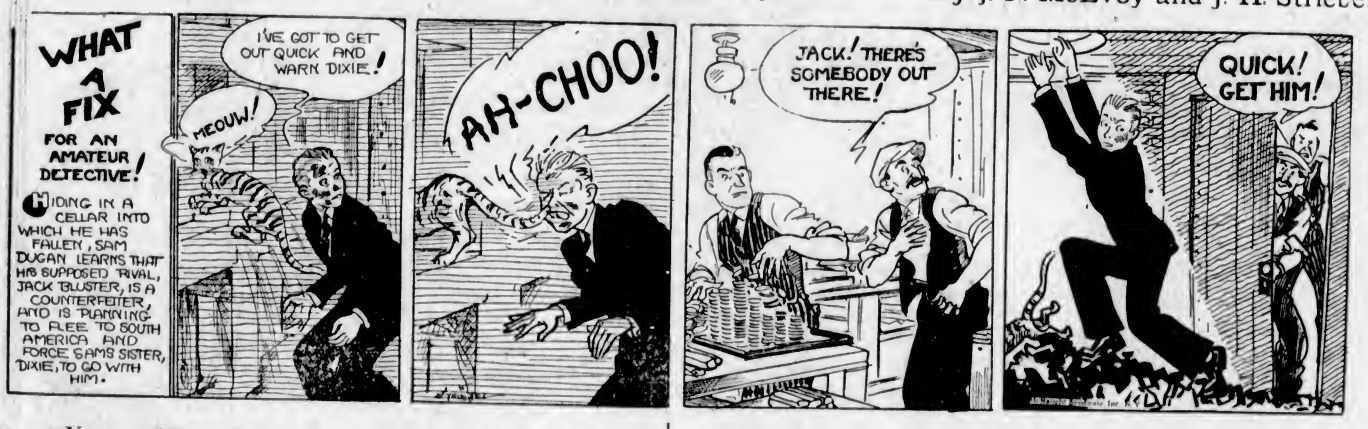

Even as You and You

By C M. Payne

TOONERVILLE FOLKS

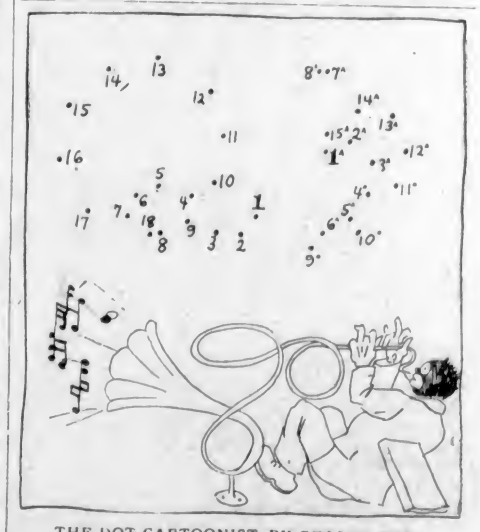

THE DOT CARTOONIST, BY GEORGE BELL

Johnson used to play the tuba but on one occasion he blew so hard he straightened it out. He had to invent this horn for himself. It's made of spring steel and snaps back into shape after a "blowout." He plays notes never before heard of and is a star at pumping out tunes in . . . (Kindly draw straight lines between the numbers.)

The next Irish Free State general election may not be held until September, 1932.

Leading cities of Scotland have started a "Come to Scotland" campaign.

The British lifesaving service saved 365 lives from shipwreck last year.

How It Started

By Jean Newton

CROSSING THE RUBICON

So far from crossing a river, you may not even cross the street many times when you feel or say you are "crossing the Rubicon." Indeed, most crossings of the Rubicon are made motionless and quietly, the struggle, the activity, going on in one's own mind in that most difficult and hazardous of undertakings, the making of decisions.

And it is from a crossing that represented a great decision that we have this phrase, which has come down to us through the centuries from Roman history. For the Rubicon is a river in Italy which, in the days made famous by Julius Caesar, formed the boundary between Cisalpine Gaul and the remainder of Italy. The phrase refers to the fact that in the decision, in 49 B.C., of Julius Caesar to cross the Rubicon lay the seeds of a civil war. In other words, the crossing had important implications.

Nearly 8,500,000 tons of coal were mined in Spain last year.

Fully 400,000 radio receiving sets are in use in Argentina.

1931 Unloading Sale Commences Today

Great Unloading Sale Values in

Blankets And Bedding

60 Pairs Only, White Pure Wool Blankets in size 60 x 80 inches. Regular $8.50. A pair **$4.95**

25 Pairs Only, Grey Wool Blankets, 64 x 84 inches. Regular $2.75. Each **$1.75**

120 Pairs Only, Grey Flannelette Sheets in three-quarter bed size. Regular $2.29. A pair **$1.49**

Cotton-Filled Comforters. Some with sateen panels. Regular $3.95 and $4.95. Each **$2.45**

Discontinued Lines in Rayon Silk Bedspreads for three-quarter and double beds. Values to $6.75 each for **$1.98**

—Staples, Main Floor

50 Yards Only WOOL SHIRTING

Regular $1.25. A Yard

65c

Navy Blue Wool Flannel Shirting, 27 inches wide.

—Staples, Main Floor

LINGERIE FABRICS

Values to 50c. A Yard

15c

Pastel-Tinted Lingerie Crepe, Fancy Striped Damasheen and Fancy Tweed Crepes.

—Staples, Main Floor

Chesterfield Cushions

Regular $3.75 and $4.75. Drastically Reduced for Our Unloading Sale. Each **$1.95**

Lustrous Rayon Silk Chesterfield Cushions in oval or round shapes, and all popular colorings.

—Staples, Main Floor

No Phone Orders—No C.O.D.'s—No Approvals

Lower Prices in the Hardware Dept.

6-Quart Nickel-Plated Copper Tea Kettles. Side and ordinary filling. Regular $2.95 for **$1.98**

Aluminum (Panelled) Tea Kettles, 3-quart. Colonial. Regular $1.35 for **94c**

6-Loaf Ventilated Bread Boxes in pale colorings. Regular $1.70 for **$1.10**

All-Copper Large Size Boilers of medium gauge metal. Tin covers. Regular $4.50 for **$2.98**

14-Quart Roll Rim Round Dish Pans. Regular 98c for **79c**

5-Quart Wear-Ever Tea Kettles. Regular $4.40 for **$3.25**

3-Quart Wear-Ever Covered Saucepans. Regular $1.40 for **$1.10**

Aluminum 4-Cup Percolators. Regular 98c for **60c**

Aluminum 2-Cup Individual Percolators. Regular 75c for **49c**

Metal Wire Fly Screens, 10 x 19 x 32 inches. Each **23c**

100 Feet of Galvanized Clothes Line with pulleys and hooks. Regular $1.85 for **99c**

Wood Rolling Pins, with revolving handles. Regular 40c for **29c**

3-Prong Cultivators. Regular $1.25 for **98c**

Sea Grass Shopping Bags. Regular 35c for **14c**

8-Inch Grass Shears, with riveted hardwood handles **64c**

15-lb. Polishing Brush. Regular $2.75 for **$2.00**

14-Inch Ball-Bearing Lawn Mower, with five cutting blades. Regular $13.95 for **$10.50**

Electric Hot Plates, three heats, reciprocating switch. Nickel-plated; cord and plug. Regular $4.75 for **$3.95**

40 and 60 Watt Tungsten Lamps. Clear. Regular 18c.... **7 for $1.00**

Children's Lunch Boxes. Regular 35c for **25c**

—Hardware, Lower Main Floor

Bedroom Suites

Greatly Reduced for Our Unloading Sale

5-Piece Walnut-Veneered Bedroom Suite, comprising dresser, gentleman's chiffonier, vanity dressing table and bench, and either double or single bed. Special today **$99.00**

3-Piece Bedroom Suite with choice of either dresser or dressing table, full-size bed and chiffonier, walnut veneered and with large mirrors. Special at **$84.90**

5-Piece Walnut Bedroom Suite with dresser, extra large vanity dressing table and bench, full-size bed and chiffonier. Special today at **$165.00**

—Furniture, 2nd Floor

25 Chairs

On Sale Today At, Each **$1.90**

Strong Chairs with round seats and shaped spindle backs. Well braced and bolted. Finished in golden oak.

—Furniture, 2nd Floor

10 Years Ago the Country Was Facing Serious Business Problems—And We Take the Lead Again, as We Did Then, in Establishing New Price Levels

A Great Bargain!

100 Men's Suits

On Sale at, Each, $8.75

Suits of Rough Blue Serges and Tweeds. Single and double-breasted styles. Tweeds in herringbones—browns, greys and mixed tweeds. Sizes 34 to 44.

No Phone Orders—No Alterations on These Suits

—Men's Clothing, Main Floor

85 Men's Suits

Regular Values to $35.00 for

$19.75

In most cases these Suits are almost half price. They are tailored from fine English worsteds, in latest shades and patterns. In blue and pinstripe serges; greys, browns and fancy weaves. All smart dressy models of the season.

—Men's Clothing, Main Floor

75 Tweed and Worsted Suits

Regular Values to $25.00 for **$14.75**

This group is of fine wool tweeds and worsteds, in a selection of the newest shades and patterns. All new models and amazing values at..... **$14.75**

—Men's Clothing, Main Floor

Boys' Clothing

At Lower Prices

15 Two-Pant Tweed Suits. Regular $15.00 Values for **$9.95**

Single or double-breasted styles, well finished, neat fitting. With each suit two pairs of pants. Sizes 31 to 35. Now **$9.95**

40 All-Wool Tweed Suits. Values $20.00 for **$13.95**

Herringbone patterns in grey. Single-breasted styles. Two pairs of pants with each suit. Sizes 28 to 37. Now **$13.95**

50 Pairs of Youths' Plus-Fours of good grade tweed. Sizes 30 to 36. Regular values to $5.00 for **$1.00**

Boys' Long Corduroy Pants. Navy and brown. Wide bottoms. Sizes 24 to 32. Regular values $3.50 for **$1.95**

100 Boys' Play Suits of fancy woven checks and 6-test khaki drill. Short sleeves and short legs. For 3 to 10 years. Regular $1.75 for **$1.00**

50 Pure Wool Sweaters and Pullovers. Excellent quality. Neat patterns. Sizes 28 to 38. Regular values to $6.00 for **$2.98**

Youths' Long Pants of grey flannel with elastic waistband. Sizes 29 to 35. Regular, a pair, $5.50 for **$3.95**

50 Boys' Wool Jerseys, V neck or polo style. Assorted colors. Sizes 22 to 30. Regular $2.75 for **$1.00**

40 Boys' Jerseys of a wear-resisting mixture. V neck and polo collar styles. Sizes 22 to 32. Regular value, each, $1.25 for ..... **50¢**

50 Suits of Boys' Combinations. Cream. Long sleeves, short legs. Sizes 22 to 30. Regular $1.00 each for ..... **50¢**

100 Boys' Shirts of fine broadcloth. Plain shades or fancy stripe patterns. Sizes 12 to 14 neck. Each ..... **75¢**

—Boys' Clothing, Government St.

72 Pure Wool Bathing Suits

Regular $5.50 Value for **$2.95**

Made by the world's most famous maker of bathing suits. The labels have been removed from these suits. Shades are scarlet, orange, navy, heather and Jantzen blue. Sizes 30 to 38. A suit **$2.95**

—Boys' Store, Government St.

ALL-WOOL AUTO RUGS

Fine Rugs with fringed ends. Fancy check patterns; 58 x 68 inches. Price, each **$2.95**

—Men's Furnishings, Main Floor

BAGGAGE

Fibre Suit Cases, black or brown; 22-inch. Each **$1.00**

Wardrobe Trunk, with all latest improvements. Regular $42.00 for **$29.50**

—Baggage, Main Floor

DAVID SPENCER LIMITED

Store Hours: 9 A.M. to 6 P.M.; Wednesday, 1 P.M.; Saturday, 6 P.M.—Phone: Empire 4141

1,000 Men's Broadcloth Shirts

Offered at, Each **95c**

Shirts of fine broadcloth, with separate or attached collars. Plain shades and new designs. Plain shades have collar attached only. Each ..... **95¢**

Fine Shirts, made in Paris. Regular $3.50 value for... **$1.79**
Or Two Shirts for **$3.50**

Each shirt has two separate collars. New shades and patterns.

—Men's Furnishings, Main Floor

Men's Sweaters and Golf Sets

At Lower Prices

100 Men's All-Wool Sweater Coats with two pockets. Camel, grey, lovat and heather. All sizes. Each **$1.95**

100 All-Wool Jumbo Knit Pullovers and Sweater Coats; also Fine Pullovers and Sweater Coats. White or pattern. Each **$3.95**

Men's Golf Sets. All wool; plain blue and green shades. Special, a set **$3.95**

—Men's Furnishings, Main Floor

Men's Underwear

At Lower Prices

All-Wool Light-Weight Cashmere Shirts and Drawers. Regular $2.25 a garment for **$1.75**

All-Wool Cashmere Combinations. Regular $4.25 for **$3.45**

200 Suits of Watson's Cream Elastic Rib Combinations. All sizes. A suit **$1.29**

300 Suits of Men's Rayon Silk Combinations, button shoulder or front. White, peach and blue. A suit **$1.00**

300 Suits of Men's Athletic Style Combinations of white balbriggan or mesh. All sizes. A suit ..... **85¢**

Men's Broadcloth Shorts. Stripe patterns. Also Cotton Elastic Rib Vests. A garment ..... **50¢**

—Men's Furnishings, Main Floor

MEN'S SOCKS

At Lower Prices

1,000 Pairs of Fancy Rayon Socks. Sizes 9½ to 11. Priced at, a pair ..... **29¢**

500 Pairs of Socks, including all-wool, silk and wool or rayon and lisle. Sizes 9½ to 12. Pair, **49¢**

200 Pairs of Imported All-Wool Golf Hose. Plain or heather shades. Sizes 10 to 12. Pair, **69¢**

—Men's Furnishings, Main Floor

500 MEN'S WIDE-END SILK TIES

Fancy Patterns

Regular, Each, $1.00—Special

2 for $1.00

Men's White Hemstitched Lawn Handkerchiefs, **6** for ..... **50¢**

Men's White Irish Linen Handkerchiefs, hemstitched. Special, **5** for **$1.00**

—Men's Furnishings, Main Floor

UNLOADING SALE OF

Men's Shoes

Values to $9.00. A Pair **$5.00**

Men's Strider and Invictus Oxfords in black and brown calf. Golf Oxfords with spiked leather or rubber soles. Sports styles in two-tone elk. Reduced to clear today.

—Main Floor

100 Pairs of Nottingham Lace Curtains

Regular $2.25 a Pair for **$1.29**

Curtains, 2¼ yards long. Three designs to select from. Fine filet single border and allover designs with double borders. Priced at, a pair **$1.29**

—Drapery, 2nd Floor

10 Only, Sample Congoleum and Linoleum Rugs

Values to $9.25. On Sale, Each **$4.95**

Rugs, 6 ft. 9 in. x 9 ft. and 7 ft. 6 in. x 9 ft. Attractive designs. Grouped to sell at **$4.95**

—Linoleum Dept., 2nd Floor

50 Only Axminster Rugs Each, $2.50

Rugs, 27 x 54 inches. The same quality as our regular $3.95 line. They are shown in mottled shades, and are very great value at **$2.50**

—Carpets, 2nd Floor

1931 Unloading Sale Commences Today

10 Years Ago the Country Was Facing Serious Business Problems—And We Take the Lead Again, as We Did Then, in Establishing New Price Levels

100 Only Smartly Trimmed Hats

Regular to $6.95. Today, Each..... **$3.95**

Chic Little Hats of fancy mohairs, coarse straws with brims—Little Stitched Crepe Hats with tip-tilted bandeaux, one flower clasping brims, etc. In pretty shades of pink, daffodil, sand, green and blue.

Hats for Matrons and Youthful Matrons

In smart shades of sand, green, brown and black. Large head sizes. These hats combine quality, style and service and will give the utmost satisfaction. Specially priced at, each..... **$4.95**

Juvenile Millinery

75 Only, Dressy But Serviceable Hats for little girls and misses. In sky, rose, sand, red, green, blue, etc. Regular to $2.75. Today, each..... **$1.50**

—Millinery, 1st Floor

A Great Sale of Pyjamas

Of Plain or Nonravel Rayon

Regular to $2.50. On Sale Today at..... **98c**

Women's Smart Pyjamas of fine quality plain or nonravel rayon silk. Shown in a large range of beautiful color contrasts. A wonderful opportunity to pick these Pyjamas up at less than half price!

—Whitewear, 1st Floor

250 Summer Frocks

Regular to $1.75 Each On Sale Today at

$1.00

They Both Wash and Wear Well

These are "Unloading Sale" values that every mother will appreciate. Floral muslins, voiles, and prints in dainty styles for girls of 7 to 14 years. A wonderful opportunity to stock up for Summer!

—Children's Wear, 1st Floor

1,000 Pieces of Rayon Underwear

On Sale at a Garment..... **49c**

The collection includes Lace-Trimmed Vests, Bloomers and Brassieres. Many numbers runproof. All colors and sizes. A garment..... **49¢**

—Women's Knit Underwear, 1st Floor

CORSELETTES

Formerly Priced at $3.95, Now

$1.00

This lot includes swami silk or plain tops, rayon striped cotton or fancy brocades. One model with lace trimming around bottom. All lightly boned. Sizes 30 to 40.

—Corsets, 1st Floor

WOMEN'S HANDBAGS

Regular Values to $8.50. Each

$2.98

Discontinued lines selected from our regular stock. Bags of genuine calfskin and morocco leathers. Popular strap-back style; fitted with purse and mirror.

—Handbags, Main Floor

Misses' and Women's Dresses

AT LOWER PRICES

Dresses in newest styles with long sleeves. Jacket effect; trimmed with contrasting shades—blue, rose, green, black and navy. Values to $5.75 for..... **$2.95**

Dresses of flat crepe and crepe de Chine, with novelty collars, flared or pleated skirts. Smart styles. New shades. Values to $9.75 for.. **$4.95**

Dresses of printed silks and plain materials. Smart styles and newest shades. Values to $13.75 for..... **$6.95**

Dresses of georgette, printed silks and crepe de Chine. Jacket styles or plain. Cowl collars or plain necks. Newest colorings. Values to $19.75 for..... **$11.95**

—Mantle Dept., 1st Floor

Knitted and Jersey Suits

AT LOWER PRICES

Three-Piece Suits. Cardigan coat, sleeveless blouse and pleated skirt. Newest shades. Values $7.75 to $10.00 for **$4.90**

Two and Three-Piece Suits. Very smart. All wool or silk and wool. Plain or group pleated skirts. On sale for **$7.90**

—Mantle Dept., 1st Floor

SKIRTS

Values to $4.95 for..... **$2.95**

Wool Crepe Skirts, pleated all around, or with two pleats in front. Newest shades.

—Mantle Dept., 1st Floor

15,000 Pairs of Pure Silk Hose

Regular Values to $2.50 Pair for

$1.00 and $1.29

Every Pair Perfect

Included are heavy or light service-weight silk hose and fine chiffon weights. Slendo or lance heels and all wanted shades. Sizes 8½ to 10½.

No Phone Orders—No C.O.D.'s—No Exchanges

—Hosiery, Main Floor

ART NEEDLEWORK

AT UNLOADING SALE PRICES

Oyster Linen Dresser Scarves

75 Only, in new designs stamped for embroidery on good quality linen. Special at, each ..... **55¢**

Pillow Slips

36 Pairs Only, Hemstitched Pillow Slips with 3-inch hem. Designs in simple embroidery stitches. A pair ..... **89¢**

Unbleached Aprons

36 Only, Aprons, made up, bound and stamped for embroidery. Special at, each ..... **75¢**

—Needlework, 1st Floor

Unloading Sale Bargains in BABYWEAR

36 Only, Infants' White Voile Dresses in dainty lace-trimmed styles. Lengths 16 and 18 inches. Regular $1.25. Each.. **98¢**

24 Only, Dainty Knit Wool Jackets with two pairs of Bootees in gift box. White with pink or blue trimming. Regular $1.75 a set for..... **$1.35**

60 Only, Kiddies' Broadcloth Rompers with round collars and fancy appliques. All shades, and sizes 1 and 2 years. Regular 65c. A suit ..... **50¢**

Rubber Crib Sheets with fancy frills. Blue or pink trimming. Regular 65c. Each ..... **50¢**

—1st Floor

DAVID SPENCER LIMITED

Store Hours: 9 A.M. to 6 P.M.; Wednesday, 1 P.M.; Saturday, 6 P.M.—Phone: Empire 4141

Quality Silks

At Lower Prices

38-Inch Navy Crepe-Back Satin. Rich shade and heavy texture. Regular, a yard, $3.98 for..... **$1.98**

Figured Pussy Willow. A wear-resisting silk for kimonos or lining. Regular, a yard, $5.95 for **$2.98**

Shantung Silk. Super quality. No white or black. Regular value $1.25 for **39c**

Embroidery Georgette. Heavy textured, embroidered with gold and white on grounds of blue, green and white. Reg., yard, $12.50 for **$2.98**

36-Inch Plain Taffeta, light and dark colors. Value to $1.98 a yard for **50c**

27-Inch Figured Corduroy. Green, blue and red grounds. Regular 98c a yard for **59c**

36-Inch Moire Silk. Shades maize, Chartreuse, blue and green. Regular $2.50 a yard for **69c**

38-Inch Black Silk Faille. Ideal for dresses. Regular, a yard, $4.25 for..... **$1.98**

Kimono Silk in striking colors and smart designs. Also makes practical coat lining. A yard **59c**

36-Inch Crepe-Back Satin with bright finish. Navy, black, eggshell, corn, grey, brown, green and blue. Regular, a yard, $2.50 for **$1.00**

36-Inch Figured Chiffon. Various colors and patterns. Special, a yard..... **$1.00**

—Silks, Main Floor

DRESS GOODS

54-Inch Silk-Finish Broadcloth of fine texture. Shades nigger, henna, old rose and orange. Regular $4.50 a yard for **$1.98**

54-Inch Striped Bedford Cord in fine black shades. Regular, a yard, $1.98 for **$1.00**

54-Inch Black Gabardine Serge for dresses. Regular, a yard, $4.75 for **$2.50**

54-Inch Velour, for coats. Red, brown and black. Regular $3.25 for.. **$1.49**

54-Inch Wool Eiderdown. Grey and red only. Regular $2.25 a yard for **$1.00**

—Dress Goods, Main Floor

Unloading Sale of

Women's First Quality Shoes

On Sale at, a Pair

$6.75

We have taken 1,000 pairs of our best lines, including such makes as

QUEEN QUALITY ARCH FORM SHOES
BOYD-WELSH VOGUE SHOES
BEAUBIEN, ETC.

and marked them down to this extremely low price to clear.

Practically every style and material is included. In blue, beige, white, brown and black kid—patents and reptiles.

This sale features the most drastic reductions of years—and we would urge the importance of coming early.

—Women's Shoes, 1st Floor

UNLOADING SALE OF

Women's Shoes

ON THE BARGAIN HIGHWAY

Shoes That Formerly Sold From $7.00 to $10.00 In Our First Floor Shoe Section—Are Removed to This Department for Clearance

500 Pairs in fine makes and exclusive styles for dress, business or sports wear. Reduced to clear at, a pair..... **$4.95**

—Lower Main Floor

Drug Sundries and Toiletries

You Save Money on These Specials

Absorbent Cotton, 1-lb. rolls. Hospital quality ..... **38¢**

Chamois Skins, $1.00 values, **55¢**

Petrolatum, heavy liquid; 16-oz. bottle ..... **35¢**

Cleansing Tissues, 50c packets. Half price ..... **25¢**

Dr. Howard's Health Salt, 35c tins. Half price, 2 for ..... **35¢**

Brilliantine, solid; 50c tins. Half price ..... **25¢**

Almond Hand Lotion, 50c bottles for ..... **17¢**

Jergen's Soap and Bath Crystals. Box containing 4 cakes Bath Soap, value 40c; 1 packet Bath Crystals, value 25c; 65c total value for ..... **25¢**

Emulsified Cocoanut Oil Shampoo, 50c bottle..... **17¢**

Florida Water. Special value at, per bottle ..... **25¢**

Lavender Water. Old English. Long green bottles; 75c value for ..... **45¢**

Eau de Cologne. Old original green bottles; 75c size..... **45¢**

—Main Floor